The Wanderer.com

FREE
PRESORTED STANDARD
U.S. Postage
PAID
Rochester, MA
02770 - permit #14

Volume 27, Issue 18 - Number 1306 | Serving the Tri-Town Since 1992 | May 3, 2018

30TH ANNIVERSARY SALE

NOW GOING ON!

Design your own by

It's as easy as 1, 2, 3...

1. Choose your arm
2. Choose your seat
3. Choose your cover

MSRP $929
Sofa from $699

*Sofa with chaise end and leather available at an additional price.

FREE FINANCING UP TO 60 MONTHS*

REGAL HOUSE
FURNITURE & MATTRESS STORE

Conveniently located off of Rte. 140, Exit 5
965 Church Street New Bedford, MA • 508-998-3017 • regalhouse.com

*60 Months Interest Free Financing on Purchases of $3000 or more of excluding any sale, promotional or clearance priced items, does not apply toward prior sales, with your Regal House credit card. 60 months equal payments required. Offer applies only to single-receipt qualifying purchases. Excludes any sale, promotional or clearance priced items. Does not apply to prior sales. No interest will be charged on promo purchase and equal monthly payments are required equal to initial promo purchase amount divided equally by the number of months in promo period until promo is paid in full. The equal monthly payment will be rounded to the next highest whole dollar and may be higher than the minimum payment that would be required if the purchase was a non-promotional purchase. Regular account terms apply to non-promotional purchases. For new accounts. Purchase APR is 26.99%. Minimum Interest Charge is $2. Existing cardholders should see their credit card agreement for their applicable terms. Subject to your credit approval. Photos are for illustration purposes only products may not be exact item. Not responsible for typographical errors, all prior sales excluded. See store for complete details.

New Day, New Director for RMS Drama

By Jean Perry

Big shoes to fill? We won't even go there as the Rochester Memorial School students prepare for their spring play sans their director, Danni Kleiman, who retired last year after directing the student actors for 31 years. But as the students debut their play "A Stranger in Camelot" on Friday, May 4, the audience will see that it's a new day for RMS, with a new director who shares Kleiman's passion for enriching RMS students through drama.

RMS teacher Karen DellaCioppa is no stranger to the RMS stage. She had been assisting Kleiman for years behind the curtain before she took on the position as director of the school's annual spring performance.

"I've been helping Danni for a long, long time," said DellaCioppa during a dress rehearsal on Monday. And when Kleiman retired last year, the big question on the fate of the spring play was, "Do we let it stop or do we keep it going?"

"I really do believe the students get a lot out if it," said DellaCioppa. "To let it go would be doing a disservice to them."

This year's play is an adaptation of Mark Twain's 1889 novel *A Connecticut Yankee in King Arthur's Court*, altered to fit the contemporary culture of technology and the ingenuity of the modern tech-centric mind.

"I'm not a Shakespeare expert, so I couldn't do a Shakespeare play," said DellaCioppa. Shakespeare was Kleiman's thing. "But I wanted to present something that the kids wouldn't know anything about, and I like Mark Twain."

Hunter Bishop plays Hank Morgan, a 2018 RMS student who's tech savvy and possesses the spirit of an inventor. During an argument with a fellow student named Hercules, played by Jack Jones, the two fight over how the RMS spring drama should be run and fists start swinging. Hercules knocks Hank unconscious and as the curtain is lifted, Hank finds that he has been transported back in time to 6th century Camelot, smack dab in the middle of King Arthur's Court.

Hank, whose arrival is mistaken as an attack by a scary dragon, is taken prisoner and sentenced to death by King Arthur. But, luckily for Hank, he paid attention in history class and recalled that a total eclipse of the sun was to occur on that very day. Hank announces he is a magician and unless he is freed he will plunge the land into darkness. Just then the moon covers the sun and Camelot is in a panic. Hank is released on the

On the Cover: *What century is this? – Bet you didn't know they had TV weather forecasters in medieval England… They didn't until modern-day RMS student "Hank Morgan" got knocked unconscious and transported to 6th century England, fooled his capturer King Arthur and his court into believing he was a magician, and used his ingenuity and tech skills to bring them all sorts of modern technology. The students at Rochester Memorial School will present their spring drama "A Stranger in Camelot" this Friday, May 4, at 7:00 pm. The play is an adaptation of Mark Twain's 1889 novel "A Connecticut Yankee in King Arthur's Court." Pictured here, the knights at the round table play cards as Merlin, played by Evan LaPointe, gives the weather forecast to the king's court while Hank Morgan, in red played by Hunter Bishop, watches with Clarence, played by Ethan Furtado. Photo by Jean Perry*

In This Issue

Birthdays 66
Classified Advertisements 62
Crossword & Horoscope 58
Happenings ..... 46, 52, & 54
Legal Advertising 60
Local Tide Listings 74
Marion Selectmen's Meeting 15
Movies & Entertainment 50
Obituaries 48
ORCTV Schedule 44
Police Log 56
Real Estate Transactions 73
Regional Lunch Menus 56
Rochester Selectmen's Meeting 20
Sports 36

Check out the latest and what's happening daily at: www.wanderertoday.com, you can have today's news and events sent right to your email.

We want to hear from you and include your photos & ideas in* The Wanderer *- stay in touch!

PHOTOS & STORY IDEAS
Please send photos and story ideas to news@wanderer.com

NEWS & PRESS RELEASES
Send completed press releases with date, time, location, and phone number to news@wanderer.com
Deadline is Tuesday at 10am

OBITUARIES
There is no cost to run an obituary. Send to office@wanderer.com, for questions call 508-758-9055

LETTERS TO THE EDITOR
Send Letters to the Editor to news@wanderer.com, include your name and phone number for verification. The Wanderer does not run unsigned letters. Deadline is Tuesday at 10am

DISPLAY ADVERTISING
Contact our office at 508-758-9055 for questions about Display Advertising. More details can also be found on our website www.wanderer.com in the Frequently Asked Questions. Deadline is Friday at 3pm

CLASSIFIED & LEGAL ADVERTISING
Classifieds can be placed through our website www.wanderer.com or in our office at 55 County Road in Mattapoisett. For more informtion contact us at 508-758-9055 or email office@wanderer.com
Deadline is Tuesday at 10am
Legal Advertisements can be placed in our office at 55 County Road in Mattapoisett. For more informtion contact us at 508-758-9055 or email office@wanderer.com
Deadline is Tuesday at 10am

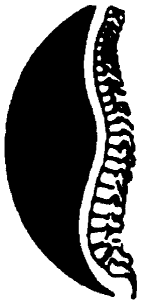

Mattapoisett Chiropractic

Jeffrey G. Swift, D.C., D.A.B.C.N.

- Post Graduate Faculty, University of Bridgeport, Connecticut
- Board Certified Diplomate of the American College of Chiropractic Neurology
- Member North American Spine Society

109 Fairhaven Rd • Suite D, Mattapoisett, MA

508-758-3666

535 Faunce Corner Road, N. Dartmouth

508-985-0007

grounds that he is accepted at court and allowed to go into business alongside the king, and he transforms the medieval kingdom into a modern-day corporation. He is knighted as "Sir Boss," short for Sir Hank Morgan of Rochester, Massachusetts – a place no one at court had ever heard of.

"This one was fun to do," DellaCioppa said. And with the school's extensive collection of Shakespearesque costumes and sets, the transition from Shakespeare to Camelot was a logical one.

There's also a new element to the play this year – live farm animals.

"In the story, there's a lot of magic," said DellaCioppa, and one of the scenes entails a character under a spell who mistakes two pigs for two princesses. "The kids are really excited because we've never had real pigs here," said DellaCioppa.

And just then, before the student actors entered the stage for their rehearsal, out walked Kleiman herself from behind the curtain making some last-minute arrangements of sets and sound equipment.

"She offered to step in behind the stage, basically, so it's really like a whole role reversal," said DellaCioppa. "It's been fun, and I've been sort of relying on her expertise."

Perhaps it's safe to say that 'old' directors never retire, they just go behind the scenes.

The play opens this Friday, May 4, with showtime at 7:00 pm in the Rochester Memorial School cafetorium. Tickets, available at the door, are $10 for adults and $5 for kids.

For the Love of Trees

By Marilou Newell

Once upon a time, trees were taken for granted – ripped from the earth to serve people, to ensure the very survival of mankind. Trees were chopped down to warm bodies, provide shelter, build railroads, and hold goods. They were used to make forms of transportation, everything from railroad cars to boats and wagons and even early automobiles. Trees became furniture. They became the vessel to cradle our deceased remains, slowly

MIKE'S APPLIANCE
Sales and Service• *Experienced with all brands.*
Also available evenings, weekends and holidays
Mike Healy 508-748-2557

rotting into the ground with us.

In every aspect of what we might deem civilized living, trees have played a critical part. But we, the masters of ill fate on all forms of living creations, have not always been good stewards to the trees.

In the late 1850s, one J. Sterling Morton moved to Nebraska City, Nebraska with his wife. There the couple began planting trees, shrubs, and flowers while encouraging their neighbors to do the same. Many of the pioneering families were immigrants who missed their homelands, their forests, the trees. Many people in that part of Nebraska began planting trees to provide a windbreak that aided in keeping fertile soils in place and could be harvested for building materials, as well as offering much needed shade from the blistering summer sun.

As a newspaperman, Morton had a platform to spread his message about the importance of planting and maintaining trees. Fast forwarding to 1989, Arbor Day was adopted by all 50 of the United States in America and is now celebrated primarily in April. In states with

Ron Ellis, AAMS®
Financial Advisor
53 County Road
Po Box 1677
Mattapoisett, MA 02739
508-758-3311
www.edwardjones.com
Member SIPC
Edward Jones
MAKING SENSE OF INVESTING

Had a Car Accident?

Did your insurance company tell you to use a repair shop you don't know?

In Massachusetts, you have the right to go to any licensed & bonded auto body repair shop. Collision Services of Marion works with every insurance company at their approved hourly rate. Plus, you always deal with an owner!

Did they say they won't guarantee the repairs unless you go to their referred shop?

That simply isn't true (or legal)! **All our work is guaranteed.** Some insurance companies act like they are the biggest lion in the jungle and can force you to use a specific shop. If you feel intimidated call us and ask for the **LION HUNTER** (a.k.a. Don).

CSMI
Collision Services
OF MARION INC.

ASK ABOUT OUR **SENIOR CITIZEN** & **PREFERRED CUSTOMER DISCOUNTS!**

Collision Specialists | Auto Rental Services | Glass Replacement
Color Matching | Towing | Expert Painting | Frame Straightening

391 A FRONT STREET, MARION | MA REG. #1103 | F. 508.748.1320 **508.748.1441**

POWER WASHING
Cleans all types of siding and shingle
Also specializing in siding & shingle replacements
Free estimates-Insured
Michael Clancy 508-758-4392

warmer climates, Arbor Day may be celebrated as early as February to take advantage of the best planting season.

It was the confluence of Morton's passionate pleading for tree planting and the realization that trees were being brutally taken from the Northeast and Northwest without a thought towards conservation or mitigation that finally brought about legislation for the protection and regulation of this great natural resource – our trees.

Returning to the 21st century, in our little patch, Mattapoisett holds the honorary title of Tree City USA by the National Arbor Day Association. We enjoy long stretches of rural roadways, some of which are designed as "scenic roadways" by the Commonwealth because of the vast luscious canopy the trees provide.

None of that comes without effort and the work of volunteers.

Mattapoisett has a very active municipal Tree Committee that works in concert with the Tree Warden, Roland Cote.

Tree Committee Chairman Sandy Hering said on Arbor Day 2018 that was celebrated on Friday, April 27 at Town Hall, "We are beginning our eleventh year as a Tree City and this is our tenth anniversary."

As Hering, along with Cote and committee member Jodi Bauer, flew the Arbor Day Flag above Town Hall, she explained that the group would be conducting a major tree planting in the fall.

After the devastating winter storms whose winds savaged hundreds of trees in town, Hering said they would be selectively planting in the easements along roadways.

"Citizens interested in having a tree planted along the edge of their property can contact us, and we'll evaluate the site for planting potential," she said.

Recently, Town Administrator Michael Gagne reminded the residents to check in with Town Hall before removing any trees or conducting any pruning activity on trees along an easement to ensure they don't run afoul of the local shade tree bylaw.

If you would like more information on the history of Arbor Day, you may visit www.arborday.org. If you want to contact the Tree Committee or are interested in having your property evaluated for municipal tree planting, you may email matttreecom@gmail.com. If you need to contact Tree Warden Roland Cote, call the Selectmen's office at 508-758-4100 ext. 4.

FRIENDS ACADEMY
SUMMER
PROGRAMS
3 yr. olds to Grade 9
JUNE 11 - AUGUST 3
Mon.- Fri. 9 am - 3 pm
Mornings, afternoons, or all day!
Before and after care available.
For more information or to register, call 508.999.1356 or visit
www.friendsacademy1810.org
arts • sports • drama • academics • cooking • computer programming • adventure + survival • science • K-3rd theme weeks • ropes course

Marion's Connection to the World's Biggest Windmill

By Jean Perry

It's quite possible that you've never heard of the windmill on Cuttyhunk that was once the largest windmill in the world, but it's likely that you've heard the names of two of the several young environmentalists, engineers, and idealists who built it back in the late 1970s.

John Rockwell of Marion and former Marion resident and Tabor graduate Roger Race were both there in Cuttyhunk some 40 years ago, and their labor along with the efforts of four other men provided an alternate energy source to the island in the midst of the nation's energy crisis. And what they did could be considered not only revolutionary, but downright subversive in a society

Heritage
Furniture Restoration
Refinishing, Gluing & Repairs
Paint Removal of Exterior & Interior Doors, Balusters, Windows, and Boat Parts.
Local pick-up & delivery
508-998-7657
1094 Main Street Acushnet
Hours: Mon-Fri 8-4:00, Sat by appointment

once completely dependent on foreign-owned fossil fuels.

Documentary maker David Vassar captured the entire project in the film *Generation on the Wind*, preserving the history of how the island of Cuttyhunk was once home to the world's biggest windmill built only with limited implements and the basic methods available at the time, used by men who were ahead of their time.

Rockwell was living on the island in 1977, and he was acquainted with Allen Spaulding, who was in the throes of a plan to build a windmill big enough to power the entire island that at the time relied solely on generators fueled by diesel, something that was much more expensive on Cuttyhunk than on the mainland.

"In the movie, I talked about how I went out one day to say hello to him and see what he was doing," said Rockwell from a boat off the coast of New Jersey on May 1. Rockwell liked the sound of Spaulding's project and he offered to "shimmy up the pole," said Rockwell, "And for, I think, fifty cents. I didn't actually think he'd hire me; he was just impressed that I would do that. I didn't tell him

- Draperies & Sheers
- Roman Shades, Balloons, Cornices
- Designer Valances
- Custom Comforters, Dust Ruffles
- Bedspreads, Pillows, Table Rounds

Large Selection of Designer Fabrics

HUNTER DOUGLAS

Blinds, Shutters, Shades and more....

SANDPIPER INTERIORS

40 Brandt Beach Avenue, Mattapoisett, MA

508-758-4847

Call for Appointment

Monday-Friday 9 to 4, Saturday 9 to 12

ARNE

Excavating, LLC

Sewer & Water
Septic Systems
Drainage
Demolition
Site Work

Tree Service
Aerial Bucket Service
Chipper Service
Stump Grinding
Difficult Tree Removal

Dumpster Services
15 - 20 - 30 - 40 yard Roll off

Free Estimates

LANDSCAPE SUPPLY YARD
OPEN DAILY

Pick up or same day delivery
M-F 8 - 4 Sat 8 - 12

Screened Loam
Bark Mulch
Wall Stone

Screened Sand
Gravel
Fill

Crushed Stone
Wood Chips
Processed Gravel

Fully Insured

340 Converse Road Marion, MA 02738

508-748-2060

arneexcavating@comcast.net

VISA MasterCard

BREW ★ FISH
—BAR AND EATERY—

MOTHER'S DAY BRUNCH BUFFET
Sunday May 13th
Served 10:30am to 3:00pm
$26 Adults / $13 Children
- Reservations Strongly Recommended-

- GIFT CARDS -
Perfect Gift Idea for
Mother's Day,
Teachers and Coaches,
Father's Day, and
Grads

www.brewfish.net

210 Spring Street · Marion, MA 02378
508-748-2986

NAPA
LIBERTY
AUTO PARTS

2 Main Street
Acushnet
508-995-6272

212 Emerson St
New Bedford
508-999-6269

Expires 6/30/18

after that my knees were shaking when I got down."

The project became a steady paycheck for Rockwell, who had no background in high steel work, "Which was basically what we did," he said. "I knew about rigging," and a lot of what the crew did was simply that – hoisting and being hoisted 120 feet in the air to build the massive windmill. There wasn't any large-scale equipment on the island at the time.

Construction began in the fall of 1977 and was completed in mid-May the following year. "That winter was the blizzard of '78, and we were shipped some parts and they got lost," Rockwell remembered. And when it was finally time to attach the windmill's nose with its three 40-foot long blades attached, Rockwell was up there suspended at the top of the tower, guiding the nose dangling from a crane onto its mounting point to be tightened and secured into place.

"It was sort of scary in retrospect," said Rockwell. "It wasn't really that scary when I was doing it."

Rockwell pointed out a part in the film when he was ready to receive the blades from the crane moving them toward him, suspended, and there was an audible 'groaning' sound. Someone asked him, "What's that?" Rockwell told him it was nothing, "But it was actually the main shackle holding the blades up in the air," he said. "It was bending open! And when it clunked into place, it 'plunked' because the main shackle opened right up – in the right place, thank goodness."

"After that, I realized I could do no wrong," said Rockwell.

It was an interesting time, Rockwell said, and the interesting project included a group of equally interesting people. A "motorcycle nut" who was a mathematical genius created the custom-made computer program that controlled the speed of the blades' rotation every tenth of a second, "Which was very impressive back then."

"One guy was a Boston Celtics fan, and he quit because we didn't get good TV reception on the island and he couldn't watch the games," Rockwell said. "One guy, whenever he went up in the air (to work on the windmill) he always dropped something, which is the only way you can get hurt, by being underneath and

Simply Massage
"You Deserve a Massage"
Lori Pinard LMT
$45 for 1 hour - $5 off for first time clients
Gift Certificates Available
508-415-9875
34 Barstow St. Mattapoisett
Certified in Neck Pain

FRANK'S
Butcher Shop & Specialty Deli
Quality Meats and Friendly Service!
260 Marion Road, Route 6 Wareham
774-678-0453 • Open Mon-Fri 9-6, Sat 9-5, Sun 9-4
BBB

having somebody drop something on your head. If you fell, you had a thousand things you could grab onto … We called him Mister Drop."

'Mr. Drop' had a family, though, and wanted to make more money. He left the windmill project to go work on a nuclear power plant in Virginia, "Which we all thought was pretty funny," said Rockwell. "It was an interesting time."

Rockwell was friends with Race, who was recovering in Marion from a serious motorcycle crash. "He was sort of feeling sorry for himself because it was hard for him to get a around…" Rockwell talked Race into joining him on Cuttyhunk, and Race joined the project and even stayed on for another six or so months

ROBERT COMMERCIAL CONSTRUCTION
INCORPORATED
Immediate Positions open for experienced (3+ years): **Drywall Hangers, Metal Framers, Tapers, & Acoustic Ceiling Hangers** to work on commercial, industrial, and retail jobs in Southeastern, MA & RI. Good pay, benefits, and positive working environment. **Additional positions** available: **Foreman & Drywall Estimator,** both require 5+ years experience. Additional pay and benefits. If you want to work for a company that appreciates you and your hard work, then Robert Commercial is the place for you. Call for additional information, apply in person, &/or send resume to:
mrobert@robertcommercialconstruction.com
508-990-0667

New! Trollbeads Limited Edition Starter Bracelet!
These are always a great deal!

Rt 6 Mattapoisett
Open Tues.-Sat. 9:30-5
508.758.3641
ROGERS GALLERY

COUNTRY
Hardware, Inc.
Shop Local - Save Time & Gas!
Planting Time!
Potato Sets
Reds Russets Yukon Gold Kennebec
Onion Sets
Yellow Stuttgarter Reds Shallots
all great winter keepers!
Bulk Vegetable Seed
Buy only what you need!
Spinach Beets Carrots Peas Beans and more!
Fertilizer Cow Manure Lime
632 Main St Acushnet (508) 995-4272
"Serving all your Country Hardware needs!"
Mon, Wed, Thurs, Fri 8-5
Sat 8-3 Sun 9-12 Closed Tues

THE PLUMBERS
formerly known as
HEATH
GARDE
Plumbing & Heating
Residential & Commercial
508-758-2455
Repairs • Remodels • New Construction
Time to schedule Seasonal Projects &
Upgrade Your Gas Heating System
Master Plumber #15669 - Licensed Men

after the windmill's construction was complete and the 200 kilowatt wind-powered generator was powering the entire island, which it continued to do for eight more years.

Race remembers Rockwell calling him up and encouraging him to come up to the island. "I said, 'What the heck, I'll recover out there.'"

The windmill was a great idea, said Race, really cutting edge to try to build one of such a size and capacity to produce power. And just a few miles away on neighboring Block Island, NASA was at the same time building its own large-scale wind turbine, "And it was ten times as much money," recalled Rockwell.

"NASA was coming over to see us; we were going over to see NASA…" said Race. "Building the world's first commercially viable 200 kilowatt generator…. It really was a lot of fun."

"We were all at the top every day, hoisted up," said Race. "Yes, there were some near misses," Race continued, like when he was on top of the tower and in the distance he could see a sudden, strong winter storm approaching. "I called down to John, I think, 'Get me out of here!' In about ten minutes … when we got to the ground it blew like hell…"

"But it was all fine at the end of the day, nobody got hurt," Race said. "It was wonderful to be out in the elements and experience that."

"I thought it was really cold," is what Rockwell said was on his mind pretty much most of the time he was up building the windmill. "We were cold, it was wintertime, and we were working outside and we were really cold, and that's what we were thinking about mostly. We were all in our twenties … and we weren't thinking too much about profound earth-shaking things."

But the boss, Allen Spaulding, was. Rockwell said Spaulding thought of the windmill as a work of "monumental art."

"I took that to heart," said Rockwell, "and I always thought if I ever built anything, I'd want it to be a piece of monumental art like his windmill was."

Looking back at the experience, Rockwell said the lesson he learned was a simple, yet empowering one

Michael Muldoon
ELECTRICIAN
Tel.& Fax (508) 758-2390
MA Lic # A21211
Mattapoisett, MA
Email: mmelectric1@gmail.com
residential - commercial - industrial
fully insured

Roby's

For all your Energy Needs
Over 60 years for Customer Service
Propane Gas & Heating Oil
Residential - Commercial - Agricultural
Propane Gas Filling Station
Rtes 58 & 495, W. Wareham, MA 02576
800-642-7121 or 508-295-3737
www.robysgas.com Mon-Fri 8-5 Sat 8-1

South Coast Hearth & Patio

GAS, WOOD, PELLET-STOVES, INSERTS, FIREPLACES & LOGS

Mother's Day Special

Yarmouth Adirondack Chair

Sale ends 5/19/18

$275.00

Choose your color!!
The look and feel of old time wooden Adirondacks
****Stainless Steel Hardware***
****Maintenance Free***
****14 Stunning Colors***
****20 Year Warranty***

2235 Cranberry Highway, W. Wareham • www.schearthpatio.com
508-295-6888 or 888-272-6888 Open Mon-Fri 9-4:30 & Sat 9-4

– "You can do just about anything, if you think about it." Building an 80-foot tower of steel with no gigantic cranes using old-fashioned construction techniques – "And when we had a problem we just sat down in a circle and we figured 'em out. And the windmill produced a lot more power than we thought it would."

As an engineer who does a lot of traveling, Race said everywhere he goes – France, Scotland, Canada – "I see [wind turbines] everywhere else and I think, wow, we were just so far ahead of our time."

Generation on the Wind was recently digitally re-mastered and re-released in a theater in Texas on April 22, and in San Francisco the following day, just in time for Earth Day 2018, 40 years later. And, if all goes as planned, Netflix will acquire the rights to the film, making it available soon to an even wider audience.

The documentary was nominated for an Academy Award for best documentary feature, won the "best documentary" blue ribbon at the American Film Festival, and won "best documentary" at the San Francisco International Film Festival.

A short ten-minute abridgment of the documentary can be viewed by visiting http://tinyurl.com/vimeo-wind.

Arbor Day has Gone to the Dogwoods

By Jean Perry

As a Tree City USA, the Town of Rochester celebrated its fourth Arbor Day and its new "Growth Award" by planting five young dogwood trees at Hillside Cemetery.

Donning a raincoat and umbrella, the Town's representative to the Arbor Day Foundation, Rochester resident Matt Monteiro, presented the town with its five new trees and told the assembled why he chose dogwoods for this year's Arbor Day celebration.

"These five dogwoods were just planted in the spirit of Arbor Day by our town's tree warden, Jeff Eldridge, as a living acknowledgement of the value of trees," said Monteiro, "not only for material and environmental reasons, but also for the emotional peace and beauty that they provide."

Tour Boat Captain needed
Narrate harbor tours. 50 Ton Master's Lic.
Old Port Launch. Part-time Summer.
Captain@WhalingCityExpeditions.com
508.984.4979

Monteiro found it fitting, he said, that the dogwoods should be planted at the Hillside Cemetery because of the tree species' particular symbolism and history.

"Trees, even specific trees, may mean different things to different people," said Monteiro. "To those visiting friends and relatives buried here, or even to those walking through this serene place, I hope to offer some perspectives to consider."

Trees, said Monteiro, remind us of the connection between heaven and Earth with their roots deep in the soil and their branches and leaves reaching high towards the sun.

"To some, trees can be a visible reminder of that connection," Monteiro said.

Trees are also a symbol of ancestry, said Monteiro, saying, "As people visit the graves of loved ones, often they may be thinking of their own ancestry … their own family tree."

But trees also symbolize uniqueness, Monteiro said, pointing to the way saplings look very similar until

TileCraft

Professional Service & Installation for Over 25 years
PORCELAIN TILE•VINYL•CARPETING
HARDWOOD• MARBLE•GLASS•STONE
21 Arsene Way, Fairhaven, just off Rte. 6
DISCOVER MasterCard VISA AMEX
www.tilecraftpro.com
508-999-0988

BB'S Bar & Grille

• Come meet Chef Wallace!
• Lunch & Dinner specials
• Karaoke with DJ John Sat 8pm

2424 Cranberry Hwy, Wareham • 774-678-4215
Across from Walmart • bbsbargrille.net

they mature, are altered by the environment over time, and develop a character all their own through their endurance.

"Their similarity in contrast to their uniqueness can remind us of how we are all the same, but also different," said Monteiro.

Trees can be symbols of renewal as well, he said. "They are long-lived, strong, and beautiful, but they too must eventually die," said Monteiro. "But even so, their seeds fall, sprout, and begin anew. A large tree with some of its 'children' seedlings nearby can remind us of the cycle of renewal. Similarly, a deciduous tree itself appears to 'die' each year in autumn, and in spring to be reborn with a dramatic burst of color in the forms of green leaves, and for some species, a variety of colors for their flowers."

But as for the dogwood in particular, Monteiro talked briefly about its early American history as a native species to North America, saying the name evolved from "whipple tree" into "dog tree."

"Some suggest that the tree was called the dogwood because when the wind blows and the branches knock together it sounds like a dog barking," said Monteiro. "Also, to treat skin conditions like mange in dogs, people boiled the wood in water and then washed their dogs with that infusion."

And when dogwoods were covered with blooms, they signaled that it was time to plant corn, Monteiro added. But the most famous legend comes from the one

MATTAPOISETT
BOATYARD
IN THE HEART OF BUZZARDS BAY
Family Owned And Operated Since 1962

Full Service Waterfront Marine Facility
Seasonal Mooring Rentals, Guest Moorings
Club Style Launch Service to all Harbor Moorings
All Aspects of Yacht Repairs and Maintenance
Hauling and Storage for up to 250 boats
New Mooring Set Ups/Inspections/Limited Used Inventory

Interlux AWLGRIP YANMAR
WESTERBEKE Engines & Generators
Universal DIESEL MARINE ENGINES

mattapoisettboatyard.com | 32 Neds Point Road | P.O. Box 1030
Tel: (508) 758-3812 | Fax: (508) 758-2527

Wayne
Electric & Alarms
2017 best
508-997-5600 508-758-3068
www.walarms.com
24-Hour UL-Listed Monitoring Service
Security Systems · Fire Alarms
Closed Circuit Television · Card Access
Serving Bristol & Plymouth Counties for over 35 years

that claims Jesus' cross was made of dogwood, which grew in the Jerusalem area during that period, "And it is entirely possible that this wood was used," he said.

"The legend of the tree continues that because it was used as part of the cross, God cursed the dogwood to be short and twisted so that it could never again be used in such a way," said Monteiro. The legend of the dogwood tree might also have to do with its flowers, Monteiro said. "Typically, the blossoms have two long petals and two short petals, forming the shape of the sign of the cross."

"Whatever symbolism you may find in the dogwood, and in trees more generally," said Monteiro, "it is easy to find beauty, serenity, and indeed meaning, while reflecting on life in a place such as this."

Rochester was given the "Growth Award" in recognition of the Town's higher level of tree care after earning ten points this year through innovative projects and an increased commitment to caring for trees.

Selectmen Honor Marion's Best

Marion Board of Selectmen

By Jean Perry

Three men, three awards. The Marion Board of Selectmen on May 1 honored three men in Town and presented them with awards, as Selectmen Chairman Jody Dickerson acknowledged that this was his final meeting as a selectman.

Dickerson started by presenting longtime Council

LOCAL · FRESH · SOCIAL
RUSTICO
EST. 2018
MARKET · PIZZA · RESTAURANT

Serving Artisinal Pizza

Take Out Only

508-758-1342

Tuesday - Sunday 11am to 9pm

62 Marion Rd, Route 6, Mattapoisett

Formerly How On Earth

www.rusticoma.com

Market & Restaurant Coming Soon

MasterPeace Home Health Care

6 County Road, Mattapoisett, MA 02739

508-758-3066

We make the goal of staying at home a reality

- *Personal Care*
- *Companionship*
- *Hospice Support*
- *Medication Reminders*
- *Pet Care*
- *Homemaking & Meal Preparation*
- *Alzheimer & Dementia Care*
- *Transportation & Errands*
- *Shopping & Appointments*
- *Overnight Care*

Member of HCA Home Care Alliance of Massachusetts, MA Association of Older Americans, New Bedford Chamber of Commerce and Alzheimer's Association Southeastern Partnership

Fully Insured • Veterans Administration Certified

hca HOME CARE ALLIANCE of MASSACHUSETTS
Member in Good Standing, 2016-2017
www.thinkhomecare.org

~ **Credit Cards Accepted** ~

Excellence in Care Since 1992

WINNER READERS' CHOICE 2016 AWARDS

SPONSORED BY

FIRST CITIZENS' FEDERAL CREDIT UNION Think First. CVPA

aha! ART • HISTORY • ARCHITECTURE

MAY 10, 2018

CELEBRATING THE CULTURE & CREATIVITY OF NEW BEDFORD

- NBPS District-Wide Art Show featuring musical performances & over 3000 pieces of student art
- HipHistoryNB Performance Showcase
- West of County Street Walking Tour with NB Preservation Society
- NB JazzFest Preview
- Pollinator Activities with Buzzards Bay Coalition
- Poetry Night @ Pilgrim UCC
- Presented by the NB Whaling Historical National Park:
  - Festival Ballet of Providence performs in Custom House Park
  - Make & Take Logbook Art & Mono-Print
  - Art of the Illusion with Magician Austin Jandrucko
- The Cummings Big Yard Sale
- Vegetable Painting with Doodles & 3rd EyE
- Labyrinth Tours & Open Mic @ First Unitarian Church NB
- Mass Escape Open House
- Your Theatre Play Reading @ the RJD
- Through the Lens: Our Fishing Heritage @ NB Fishing Heritage Center
- #FrederickDouglassSleptHere! Nathan & Polly Johnson House Tours
- South Coast Artists Invitational @ Gallery X
- Live Music & Book Browsing @ Subtext Bookshop
- What's Up at the NB Whaling Museum:
  - Boys & Girls Club Spring Art Exhibition
  - Local History Guild Lecture on Historical Architecture
- 2018 MFA Thesis Exhibition @ UMD CVPA Star Store & NBAM

ahanewbedford.org

AHA! Night is a FREE arts & culture event which takes place the 2nd Thursday of every month inDowntown New Bedford.

on Aging employee Paul Garib with the board's first ever Chairman Award. Garib, a driver for the COA for a number of years high enough to be considered simply "a very, very long time," was selected as the first recipient of the award for his outstanding dedication to the senior citizens of Marion.

"In the Town of Marion, we're extremely fortunate for the many dedicated employees we have in town," said Dickerson. "But I see on a daily basis this one guy that really stands out."

Dickerson sees Garib often going way above and beyond his position as a driver, saying, "I've seen him take a personal interest in a lot of the seniors in town, not just delivering meals but visiting them in nursing homes…" To Garib he said, "It speaks volumes of you."

"We're really proud that you work here in the Town of Marion," Dickerson said.

"I don't know what to say," said Garib. "They give you an award for just doing your job, what you love to do."

The Chairman Award will be given out to one outstanding person in Marion every year.

Next up was Fire Chief Brian Jackvony whose completion of the National Fire Academy's Executive Fire Officer Program earned him a certificate of completion that the board had the honor of delivering to Jackvony that evening.

Jackvony has been fire chief of Marion for about three years now, Dickerson pointed

Don't Forget *The Wanderer* is totally paid for by our advertisers. Please patronize these businesses and tell them you saw their ad in *The Wanderer*!

MATTAPOISETT SELF STORAGE

7 Industrial Drive, Mattapoisett, MA
www.mattapoisettselfstorage.com
508.758.4311

- CLIMATE CONTROL & DRIVE UP UNITS
- RV, CAMPER, TRAILER STORAGE
- CAR PARKING
- MONTHLY RENTALS

PAPER DOCUMENT / FILE SHREDDING

DROP OFF at 7 INDUSTRIAL DRIVE

MATTAPOISETT, MA

FILEGUARD

RECORDS MANAGEMENT AND STORAGE CORPORATION
www.fileguardonline.com

508.758.2112

Boat Transport
Flatbed Transport
Storage
Crane Services

Brownell
SYSTEMS INC
BOAT TRANSPORTATION & STORAGE

www.brownellsystems.com • 7 Industrial Dr. Mattapoisett, MA • 508.758.3774

Matt's Blackboard

Restaurant • Catering • Bar

Lounge: Mon. 4-8, Tues.-Sat. 4-10
Restaurant (***Serving Lunch & Dinner)***
Sunday - Thursday 11-8 • Friday & Saturday 11-9

*** MONDAYS ***

Dinner for 2 - $35

Salad, Choice of 3 Entrees, Bottle of Wine

This Friday and Saturday Special
Local Grilled Ribeye or
Filet Mignon $21.99

Seniors 15% OFF Tues. 11am-5pm in Rest.
565 Rounseville Rd, Rochester 508-763-8544

HunterDouglas

CUSTOM WINDOW PRODUCTS, Inc.

The Professionals in Interior Window Treatments
Providing "Stress Free and Painless" Window Fashions Since 1983

508-758-3122

Call to visit our Showroom
or schedule an In Home Consultation
www.CustomWindowProducts.com

Custom Draperies & Accessories • Silhouette® Duette® • Shades & Blinds • Remote Control Shutters • Skylight & Sunroom Shading Design Consultation • Repairs

Hunter Douglas Certified
HunterDouglas MASTER INSTALLER

Ginny Rivenburg Design Consultant
Dave Rivenburg Master Installer

out, "And when I was a part of the interviewing process you stood out, and I think it was a great decision we made and I'm very happy in the way you run the department. You've done a great job there."

Dickerson handed Jackvony the certificate and congratulated him.

"I appreciate the opportunity to carry on with my studies," Jackvony said, "and I think it's important that we continue to learn and that we continue to be lifelong learners."

Jackvony thanked his wife, Linda, for her support and patience through the years he's undertaken the program, acknowledging that it was her help that made it possible.

Then last, but never least, the board appointed lifelong resident of Marion Charles "Pete" Smith as Marion's honorary historian, presenting him with a certificate and a colorful glass sculpture award that everyone joked looked like an ice scraper.

Selectman Norm Hills said Smith is a central figure in the town and he knows everything there is to know about it. "He either knows it or it's not worth knowing," said Hills.

Hills called Smith "an encyclopedia of knowledge" of all things Marion, saying his contribution as a historian has been a lifelong achievement.

"I've been a resident almost 83 years, come June," said Smith, whose family goes way back – even his great-grandmother lived in Marion in the same house Smith still lives in.

Smith said people often ask him how he knows so much about Marion, and after living there for 83 years, he said, "How do you know that? Damn it, I lived it!"

At the end of the meeting, Dickerson spoke on the

NEW CONSTRUCTION
ADDITIONS
RENOVATIONS

SOUTHCOAST DESIGN & CONSTRUCTION, LLC

508-758-2474
http://www.southcoastdc.com
cmm@southcoastdc.com

Christian McCullough / Michael Bichsel - Owners

KITCHENS • BATHS • DECKS
WINDOWS & DOORS
ADDITIONS • SIDING & MORE

Fisher & Rocha, Inc.
CUSTOM BUILDERS • REMODELING • REPAIRS

17 Fairhaven Rd. | Mattapoisett | MA 02739
508.758.6738 | fisherrocha.com
FULLY INSURED: HIC LIC #100157
Like us on Facebook
Member NAHB
Proud Member of: BUILDERS AND REMODELERS ASSOCIATION OF GREATER BOSTON

occasion of his last selectmen's meeting.

"It can be a little emotional but I want to thank the townspeople for their support over the years," said Dickerson, who between time as a selectman in the 1990s and now in the more recent years has served a cumulative five terms, or 15 years, as a member of the board.

Dickerson listed a number of different departments as exemplary, but singled out two people in particular who Dickerson said have made the most impact on his time as a selectman – the board's administrative assistant Debbie Paiva, "Who kept me at the right meetings at the right times," and Town Administrator Paul Dawson, whom Dickerson called a "class act" he's enjoyed working with, "And you always put the Town of

Coastal Chiropractic Health P.C.
www.coastalchirohealth.com

Dawn E. Mello, D.C.
525 Mill Street
Marion, MA 02738

John T. Mello, D.C.
123 Rockdale Avenue
New Bedford, MA 02740

Auto Accidents • Neck Pain
Back Pain • Sciatica
Pain Associated With Pregnancy
Detoxification

Call Us: (508) 748-3224

Old Fashioned ICE CREAM
OXFORD Creamery
Fresh SEAFOOD • SANDWICHES
LOBSTER ROLLS

Oxford Creamery
A Cherished Mattapoisett Tradition

Join us for the
12th Annual
Mother's Day Road Race
to benefit
The Women's Fund
womensfundtiara5k.com

Hiring counter help & cooks.
Stop by for an application.

98 County Road (Route 6), Mattapoisett, MA | 508 758 3847
Spring Hours: Wednesday - Sunday • 11am - 8pm | OxfordCreamery.com
Follow Us!

Happy Mother's Day!
Our mothers are
all a gift to us.

Gift your mothers with a certificate of beauty for a new look, new color, or Paul Mitchell products.

LEONARD'S CUTTERS
PAUL MITCHELL®

•Hair •Facials •Waxing •Nailcare
43 Alden Road, Fairhaven
at the Fairhaven Center for Business
Mon., Tues., Wed., Sat. 9-5, Thurs. & Fri. 9-9
(508) 997-9968

Ken Clarke
(formerly of Hiller Fuels)
Is now in business as
k. clarke
Heating & Cooling

Oil Heat & Air Conditioning
Service, Repairs, Installations

24 Hour Emergency Burner Service

PO Box 404
Mattapoisett, MA 02739
508-742-7466

Marion first…"

Also during the meeting, Dawson reminded residents that Monday, May 14, is the Annual Town Meeting at 6:45 pm at Sippican School.

The next meeting of the Marion Board of Selectmen is scheduled for **May 15** at 7:00 pm at the Marion Town House.

New Member Joins Old Colony School Committee

Rochester Board of Selectmen

By Jean Perry

The Rochester Board of Selectmen held a brief special meeting last Thursday, April 26, to appoint two Old Colony Regional Vocational Technical High School District School Committee members and handle a few small agenda items.

The selectmen, during the joint meeting with the Old Colony R.V.T.H.S. District Committee, re-appointed Shirley Bourque as a committee member and appointed Sharon Cruz to occupy the remaining one-year position of a committee member who moved away from the area.

Cruz has participated in the school council at Old Colony and has also participated in the establishment of a school improvement plan.

"When this position went up, I thought it would be the time, or place, for me to continue to support the staff and students of that school," Cruz said.

Old Colony R.V.T.H.S. District Committee Chairman Kirby Gilmore congratulated Cruz and welcomed her to the committee.

The selectmen also signed the annual committee appointments for the Town of Rochester and referred the proposed Annual Town Meeting Warrant article to amend the Town's large-scale solar photovoltaic (solar farm) bylaw to the Planning Board to hold a public hearing ahead of Town Meeting.

The next regular meeting of the Rochester Board of Selectmen is scheduled for **May 7** at 6:00 pm at the Rochester Town Hall.

Colonial Shutterworks
Interior/Exterior Shutters - Historic Replications - Storm/Screen Doors

Office: 508-758-9513

Town Meeting Warrant Preview

Mattapoisett Finance Committee

By Marilou Newell

As the clock ticks down toward the May 14 Annual Town Meeting, members of the Mattapoisett Finance Committee got a preview of the warrant on April 25.

Town Administrator Michael Gagne presented a draft of the warrant articles and cautioned the board that the numbering sequence might change, but the titles are ready to go.

Articles 1 and 2 on the warrant may generate the most interest as voters will be asked to ban recreational marijuana retail and commercial establishments in Mattapoisett.

Written with assistance from the law group Koppelman & Paige, a citizen's petition sponsored by George Randall and supported by the Planning Board, the Article 1 Recreational Marijuana Establishment Ban, Zoning Bylaw Amendment will ask voters to amend the zoning bylaws by adding a new bylaw titled Recreational Marijuana Establishments that would ban non-medical marijuana establishments including cultivators, testing laboratories, manufacturers, retailers, or any other type of licensed marijuana related business.

Article 2 fortifies Article 1 by asking voters to amend the Town's General Bylaws in the same manner.

Article 8 may prove a hot button for some, as

S.K. GRENIER

LANDSCAPE & BACKHOE SERVICE

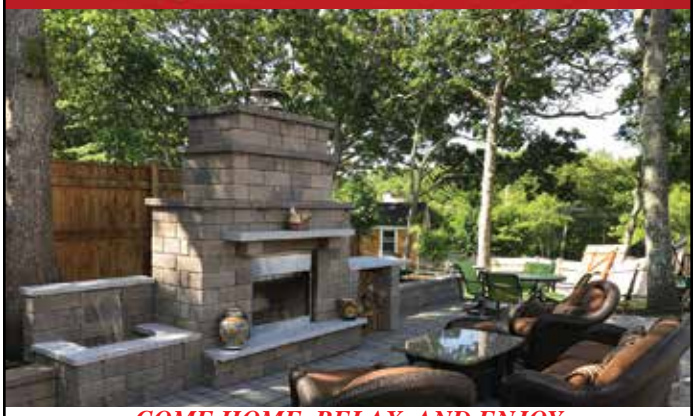

COME HOME, RELAX, AND ENJOY
YOUR NEW OUTSIDE LIVING ROOM!
SEE MY WEBSITE FOR MORE DETAILS
DON'T DELAY, CALL TODAY!
ALL CALLS RETURNED
508-763-8525 SKGLANDSCAPE.COM

It's Our Birthday!

We're celebrating with a special gift for you.

13-Month CD
2.00% APY*

Pilgrim Bank
Celebrating 10 Years in Marion

350 Front Street (Route 6)

www.BankPilgrim | 877-380-2265

Member FDIC | Member SIF | Equal Housing Lender

*13-month CD Special: Annual Percentage Yield (APY) is 2.00%. Assumes interest is left to compound to maturity for 13 months. **A minimum of $5,000 required to open. Minimum balance to earn APY is $10.00. Personal accounts only. ***A penalty will be imposed for early withdrawal from a CD. Upon maturity, this CD will roll into a standard 12-month CD. Fees may reduce earnings. APY is accurate and effective as of 4/27/18. Limited time offer. Subject to change without notice. This is non-transferable.

Robbins Oil Burner Service
Heating And Air Conditioning

18 Nathaniel's Way
Rochester, Mass 02770
508-209-1411/508-748-3935

Steve Robbins

24 Hour Emergency Service
Annual Heating System Maintenance
Heating System Replacement
Oil Tank Replacement
Ductless Mini Split A/C System
Residential A/C Service
Licensed & Insured

voters will be asked to spend $260,000 for the design, engineering, costing, and bidding for a new fire station.

Fire Chief Andrew Murray has met with both the Finance Committee and the Board of Selectmen, stating the case that "…Time is of the essence…" since the current fire station is inadequate for the demands of the 21st century as well as the health and well being of fire suppression personnel. Funding for the study would be split as $105,000 from the Tax Levy and $155,000 from Free Cash.

Article 25 Funding To Build A Dog Park comes from the Community Preservation Committee that received a grant application from Freemin Bauer. When Bauer presented his proposal to the Finance Committee, he was unable to provide a fully vetted set of expense documents to support his request for $75,000 to build the park on municipal property.

Finance Committee Chairman Pat Donoghue wasn't convinced it was the right way to spend taxpayers' money, saying, "There are places already where you can take dogs. I have concerns about the costs."

The proposed location for the park is on Town property located next to the police station.

Donoghue pointed out, "That is buildable land with a value of $370,000."

"A lot of things in town you have to raise funds yourself," Donoghue told Bauer. She also commented on her concern for other town properties such as the wharves. She wondered at the high cost of a dog park that would benefit a small group of people.

"As a taxpayer, I'm not happy," said Donoghue.

Regarding ongoing maintenance of a dog park, Bauer said that he had a group of volunteers that would handle cleaning and associated tasks on the property. But Donoghue doubted that would work long-term, stating "…volunteers go away after a while."

Donoghue asked whether such a project would be reasonable in a climate where teachers were being cut and monies were needed for a new Fire Station.

But Finance Committee member Kevin Geraghty took a different viewpoint.

"A place for dogs to go isn't a negative," Geraghty said. "Dog parks tend to be self-regulating.… It's a good committee benefit … I think it's worthwhile."

However, turning to Bauer, Geraghty said, "We're a financial watchdog. You have to have costs for us. If this doesn't infringe on (future) town buildings, I'm comfortable with it being on the CPA windshield." He said the cost estimates had to be right to avoid a "half-done project."

Gagne said Bauer would return with more information and that the CPA had asked that Bauer provide a construction timeline before funds would be dispersed.

Other grants on the CPA radar: Article 26, $144,900, for building repairs at the former Holy Ghost

•SALES •RENTALS
•LESSONS •REPAIRS

•A complete selection of band instruments & accessories.
•Affordable rental programs
•Top quality repairs

THE Symphony MUSIC SHOP

Since 1962

508 996-3301

94 State Rd. (Rte. 6), North Dartmouth

Over 50 years of Bringing Families to Music

Hours: Monday, Wednesday, Friday: 9-6, Tuesday, Thursday 10-8, Saturday 9-4
www.symphonymusicshop.com

grounds on Park Street, now a Town-owned property; and Article 27, the American Legion Hall, $10,000 to study the current state of the building.

Article 3, Elected Officers' Compensation, increases the following salaries: Moderator from $250 to $260; Board of Selectmen Chairman $4,912 to $5,508; Board of Selectmen members $4,424 to $5,020 each; Assessors from $4,424 to $5,020; Town Clerk submitted a salary up to $60,180 from $59,000; Board of Health $550 to $625; the Highway Surveyor is requesting a salary of $87,000 up from $81,000; Mattapoisett School Committee members (each) $550 to $625; Water/Sewer Commissioners from $550 to $625; Tree Warden $8,500 to $8,900; and Herring Inspector from $850 to $925.

Article 4 is to approve the General Operating Budget. The fiscal year 2019 general operating budget figure is pegged at $26,625,233. The FY18 operating budget was $25,692,355, according to Town Accountant Heidi Chuckran.

Article 5 appropriates money for OPEB liabilities, and high on Gagne's to-do list is to continue to find ways to fund the growing post-employment benefits. For FY19, the article is requesting $405,000 from the tax levy, with $385,000 earmarked for the Town's OPEB costs, $25,000 towards Mattapoisett's share of the ORR school liability, and to transfer $4,082 from Sewer Retained Earnings and $35,066 from Water Retained Earnings towards the Water/Sewer Enterprise liability for a total of $444,148.

508 Sport & Luxury

Auto Repairs & Sales

79 Marion Road, Route 6, Mattapoisett

Brakes • Engines • Suspensions • Diagnostics
Expert Factory Trained Technicians
Fixing Everything Foreign & Domestic

508 Sport & Luxury Inc.

508-758-7875 • Walk-ins Welcome

view our inventory at
www.508usedcars.com

HEARTH HEATING, INC

Fireplaces & Stove Shop

WOOD - GAS - PELLET

53 Cove Road
South Dartmouth, MA 02748

SALES & SERVICE

Contractors Welcome

Visit our showroom or online at
www.hearthheatinginc.com

VERMONT CASTINGS

508.997.5524

hearthheatinginc@gmail.com

Ansel's Café

Make Mother's Day special

Enjoy brunch items

Lemon Ricotta Waffles

Eggs Benedict

Breakfast Croissant

Or your lunch favorites

Now accepting reservations

ANSEL S. GURNEY HOUSE

A family owned business since 1976.

403 County Road, Marion • 508 748-1111
Gift Shop Hours: Tues. thru Sat. 10 to 5, Sunday 11:30 to 5
Café 11:30 to 2:30
www.anselgurney.com

Article 11, Capital Plan Funding, if passed will appropriate $393,600 for such items as: Police Officer Bullet Proof Vests ($27,000); Police Station Roof Replacement ($41,000); Police Cruisers ($91,000); Highway Barn repairs and improvements ($100,000); Elementary School Technology Upgrades, ($60,000); Parking lot paving/Barstow Street for C.O.A. ($20,000); and a bundle of smaller items from various departments ($54,000).

Other highlights include: the Capital Planning Committee Report; Revolving Funds Authorization; Establishment of Capital Projects Debt Stabilization Fund; Road Improvement Funding ($50,000); Phase VIII Town Road Improvement Plan ($250,000); various water/sewer equipment needs ($45,000); water wells and water main construction ($460,000); new water/sewer truck ($60,000); Aquifer Protection Land Acquisition ($150,000); Fire Department and other departmental staffing schedules; General Bylaw change for C.O.A. board member minimums; and a new general bylaw – one that would prohibit placing snow from private property onto public ways with an enforceable $100 fine. One other highlight is an amendment to the General Bylaw Utility Schedule that would require utility companies to install and/or remove and fill holes in compliance with set schedules and that all utilities work cooperatively to minimize disruption.

Town Meeting is scheduled for **May 14** at 6:30 pm in the auditorium at Old Rochester Regional High School.

Bituminous Plant Receives Extension

Rochester Conservation Commission

By Marilou Newell

On May 1, after years of appeals and one last review of relevant documents, the owners of the planned Kings Highway bituminous plant received an extension to an expired Order of Conditions from the Rochester Conservation Commission.

The proposed project is planned for a five-acre site on Kings Highway with the regulated area being construction of infiltration basins within the 100-foot buffer zone.

Coming before the commission, hopefully for one last time, in continuance for a Request for Extension

Soups, Salads, Sandwiches, Meats & More

PREPARED MEALS

Check out what we have available each day on our website

On The Go
Fine Foods, Catering & More

50 Marion Rd, Mattapoisett
508-758-9922
onthegotakeout.com
Mon-Fri 10-5, Sat 10-3

Buffet Catering • Party Platters • Deli Platters • Wrap Platters

Reclining Sofa , Loveseat and Chair $899
BOBSDISCOUNTHOUSE.COM
REVERE*SOUTH YARMOUTH*NEW BEDFORD
The Original
BOB'S DISCOUNT
In Business Since 1948
Table & 4 chairs Only $299 Counter or Standard Height
NO CREDIT NEEDED FINANCING AVAILABLE
NO CREDIT NEEDED FINANCING AVAILABLE

Peter P. Briggs
Insurance Agency, Inc.

Home Owners
Auto
Life
Boats
Business Insurance

www.peterbriggsins.com
19 County Road, Mattapoisett, MA
508-758-6929
David A. Perkins - Andrew P. Wingate
Proud to Represent MAPFRE Insurance

Tender Hearts Home Health Care

Services that enable our clients to live independently and maintain a safe and healthy quality of life!

Flexible & Affordable Services

* Personal Care * Companionship
* Homemaking * Housekeeping
* Alzheimer's and Dementia Care
* Plan & Prepare Nutritional Meals
* Transportation: Shopping & Doctors

508-748-1331
www.TenderHeartsCare.com

Tender Hearts Home Health Care

Member of the (SRA)
Senior Resource Association
www.SouthCoastSRA.com

Tabitha Louise Tripp
President

Dedicated to keeping the "Heart" in Home Care!

Permit was Stephen Meltzer of Edgewood Development Company of Plainville, MA, who said the original Order of Conditions expired on March 22. Now with the completion of the appeals process, he believed the Order of Conditions originally issued in 2011 by the Conservation Commission was eligible for the three-year extension request.

Meltzer said that a thorough review of the Massachusetts Conservation Commission Association handbook supported his contention that the Order of Conditions could be upheld because site conditions had not changed, no work had begun, and that a lengthy appeals process had made forward movement on the project impossible.

"We have a good Order of Conditions. There is no need to redo things only to end up in the same place," Meltzer told the commission.

However, in spite of the commission signaling their satisfaction with Meltzer's request by asking no questions of significance, a group of residents represented by Attorney Ben O'Grady continued to maintain that the project needed a new Notice of Intent and all that it entailed.

O'Grady argued, as he had on previous occasions, that given the years since the Order of Conditions was issued, the petitioners needed to start at square one.

"The Order of Conditions was issued in 2011… Something of this magnitude deserves review." He said that given that undisturbed woods would become an industrial site, the project deserved another look. O'Grady also contented that the Massachusetts Environmental Policy Act Office had not yet commented on the project, and thus the project should not receive an extension.

Meltzer countered, "They denied review on February 28," indicating their review wasn't necessary.

Chairman Michael Conway asked O'Grady, "Why are you here?" Conway said the matter had already been adjudicated and that nothing had changed. O'Grady responded that because of the development of other parcels along the roadway, stormwater runoff may have changed. But Conway fired back, "All you are doing is speculating."

Your Local Cleaning & Restoration Specialists

Whether you need seasonal cleaning or complete fire and flood clean-up AND restoration, Cyclone can take care of it quickly and professionally. A local, family owned business, Cyclone takes special care with each and every project.

Visit www.CycloneCleaning.com to learn more about all our services.

Floors: Wash/Wax/Strip • Heavy Cleaning
Fire/Flood Rehab • Carpets & Upholstery

Cyclone Cleaning & Restoration Services
Proudly serving Greater New Bedford for 40 years
Cyclone: a name you can trust.

508-995-8816 • Anthony David
833 Mt. Pleasant St. • New Bedford • www.CycloneCleaning.com

Rochester Conservation Agent Laurell Farinon spent some time reading from the MACC handbook and concluded that much of the material O'Grady was citing was part of the Wetlands Protection Act and that nothing applied to this case, as she put it.

Farinon also described some of the stipulations in the Order of Conditions, such as an annual groundwater monitoring report to evaluate the presence of heavy metals and other contaminants, and associated mitigation.

Of the Order of Conditions, she said, "Honestly, I don't think we should change anything."

A roll call vote initiated by Conway found the commission in favor of the three-year extension, with Commissioner Chris Post recusing herself from the vote.

Also coming before the commission was Clean Energy Collective for property owned by Michael Forand, 268 Mattapoisett Road, regarding construction of a large-scale solar farm.

A procedural error from the previous meeting allowed the hearing to be re-opened. Forand sought and received an amended Order of Conditions for minor site grading within the 100-foot buffer zone.

Closing out the public hearings on May 1 was a continued NOI filed by Robert and Nancy Barboza for property located off Alley Road for the construction of a single-family home. The continuation was needed so that wetlands flagging could be confirmed and adjustments made by Farinon in cooperation with Brian Grady of

Nancy Moore MSW, LICSW
Psychotherapist
nmoore1@comcast.net

Specializing in adults, couples, families and geriatrics
Offices in Marion and Bridgewater
Accepting all insurances including Medicare

Marion 508-748-2331
Bridgewater 508-697-9722
Fax: 508-279-0094

Trade in your old vacuum and get a new Handy Andy's Quality Vac™

ALL VACUUM BRANDS
Sales-Service-Repairs-Parts
59 Years of Service
• FREE ESTIMATES
• FREE LOANERS
• GUARANTEED WORK
• 80 NEW VACUUMS
• FAST SERVICE
• TRADE-INS TAKEN
Handy Andy's Quality Vacuum Cleaners
1693 Acushnet Ave, New Bedford MA
www.HandyAndys.com
508-997-8011
Mon-Tue 9-5, Wed 9-8
Thu-Fri 9-5, Sat 9-3
FREE PARKING LOT
HANDY ANDY'S NEW BEDFORD SINCE 1959

$50 OFF WITH ANY TRADE-IN
Taking care of you! "We make the best new vacuum you'll ever own!"
Henry Andy Paul
Trade in your old vacuum at Handy Andy's in New Bedford and get a new Handy Andy's Quality Vac™. Best new vacuum for wood floors, carpets, pet hair, sand, stairs, furniture and allergies.
AMAZING SERVICE - QUALITY VACUUMS
NO INTEREST PAYMENT PLANS

G.A.F. Engineering. The project received a positive Order of Conditions.

The next meeting of the Rochester Conservation Commission is scheduled for **May 15** at 7:00 pm in the Town Hall meeting room.

Silvershell Beach is Going 'Gaga'

Marion Conservation Commission

By Jean Perry

Ever heard of 'gaga ball?' If not, you're not alone because neither had the Marion Conservation Commission until aspiring Eagle Scout Jackson Saint Don on April 25 proposed installing a gaga ball pit at Silvershell Beach for his Eagle Scout project.

"Is Lady Gaga gonna come play?" asked Conservation Commission Chairman Cynthia Callow. "No? Never mind…"

Saint Don, son of Conservation Commission member Kristen Saint Don, said he came up with the idea for his Eagle Scout project while at Boy Scout camp where he saw his first gaga ball pit. Saint Don said he approached Recreation Department Director Jody Dickerson and asked if he could make one for Silvershell Beach, and Dickerson gave the nod. Saint Don gave a Google Earth image of the beach and circled in red where Dickerson approved the gaga ball pit placement nearer to the road.

"The entire project is pretty simple in the fact that it doesn't require many supplies besides wood and corner brackets," said Saint Don, "but I found a way to make … recycled plastic drums instead of metal."

The pit, which will be octagonal and 25 to 30 feet in diameter, will be constructed of pressure-treated wood dug about one inch into the sand. The pit can be disassembled and stored should a strong storm approach the area; otherwise, the pit would remain at the beach year round.

This concerned commission member Jeffrey Doubrava, who worried that perhaps a storm surge could send the pit into a neighbor's house and asked if the pit should somehow be anchored. And although the project would undoubtedly be approved by the commission, said Doubrava, "I don't want to be a hard case, but the person who was going to put two benches in Sprague's Cove had to file a [Request for Determination of Applicability." He continued, "If the rules don't apply to everybody, pretty soon they don't apply to anybody."

Walsh said the commission required Susannah Davis to file a RDA for the Sprague's Cove benches because the commission was unclear as to how many and what size benches and where she planned to place them. And although Saint Don's project was likely within a velocity zone, the gaga ball pit is not a permanent structure. Furthermore, Saint Don demonstrated exactly what his plan was and where he would place the ball pit, Walsh pointed out.

Roy's Glass & Aluminum Service
Residential • Commercial • Auto
Family Business Since 1963 • Home Town Service
2 Aucoot Road, Mattapoisett, MA 02739
email: cabadaaa@verizon.net
Roy Andrews, Founder
Carl Andrews
Tel: 508-758-2174
Cell: 508-717-4564
Evenings: 508-758-2589
Fax: 508-758-2175

Cape Cod
Furniture Restoration, LLC.
Refinishing & Repairing
Owner: Jim Zine
508-295-8122
capecodfurniture@verizon.net
Pick up and Delivery Available
2235 Cranberry Highway, West Wareham, MA 02576
Hours: Tues-Sat. call ahead

Dorothy Cox's Chocolates
Give Mom Something Sweet!
117 Alden Road, Fairhaven • (508) 996-2465
www.dorothycox.com • Sun 10-5, M-F 9-7, Sat 9-5
or visit our Wareham Factory Store
8 Kendrick Rd. Unit 4, Wareham

Riccardi's
Italian Restaurant
Twice as much to love...Riccardi's is now in Fairhaven too
Rte 6 & Sconticut Neck Rd
Fairhaven
508-996-4100
Hathaway Road
New Bedford
508-991-4200
For Riccardi's menus for dining in, take-out, buffet catering or party platters,
visit us online at www.riccardis.com

"That being said, is this an activity that will remove, fill, dredge, or alter the [resource area]?" asked Walsh. "I think the argument could be made, 'no.' If the design is for a more permanent structure with stakes or what-have-you, then you start to get into a potential alteration." He continued, "I don't see what filing an RDA would accomplish. It doesn't remove, fill, dredge, or alter a jurisdictional resource area."

Still, Doubrava was concerned about consistency in policy and advocated for the RDA, and also about the potential for damage during a storm.

"I don't think the first thing that's on people's minds if a hurricane is coming is, 'Gotta go get the gaga pit,'" said commission member Joel Hartley.

"I do think that if a hurricane is coming, the [Recreation Department] or the DPW is looking to batten down the hatches and would be going to all the public properties … whether it's lifeguard stands or benches or trash barrels or a gaga pit," argued Walsh. "I'm assuming that's probably the practice."

And to Doubrava's point, Walsh added, one of the benches was to be placed right on the water at Sprague's Cove, which the commission only found out when Davis filed her RDA.

"I'm not suggesting we apply special rules just because it's an Eagle Scout project," said Walsh, "I just don't see the utility in requiring an RDA for this type of project where it is really no more than … setting up a tent or some other easily removed structure."

Callow agreed with Walsh.

"I think an RDA is excessive, but I think it's a good project," Callow said. "Again, Ms. Davis failed to tell the commission where she was going to put [the benches], how she was going to put them. This is not the case. I'm confident that it can be removed in a hurricane or a storm."

The commission did ask Saint Don to contact the DPW to inform them of the project and work out any concerns from that department. Saint Don will return to the Conservation Commission with an update before the selectmen's meeting.

Gaga ball is a fast-paced "free-for-all," as Saint

Lanzoni's
Greenhouses & Farm Stand
Home Grown Plants & Produce
Open For the Season!
Cold Hardy Veggie Plants
Portuguese, Curly & Italian Tuscan Kale
Broccoli Cabbage Lettuce Parsley Onions
We Grow ALL Our Own Veggie Plants!!!
36 Robinson Rd (Rte 105) Acushnet
Open Daily (508) 763-8088

Animal Advice

Jay Gould, DVM

My parrot only likes the sunflower seeds in her seed mix. How can I get her to eat the other seeds?

I equate an all seed diet to an all-white bread diet. Ok, in the short run, but severely deficient over time. Seeds lack vitamin A and a number of essential oils.

What should I feed my parrot?

Feed pelleted bird food. It looks like dry dog or cat food but much smaller, and its formulated for birds. To this add fresh fruits and vegetables. Offer the seeds for 10 minutes in the morning and 10 minutes in the evening and leave the pellets, fruits and veggies available for the rest of the day.

You can contact Dr. Gould at 508-758-6400 or visit our website at MattapoisettAH.com

tel: (508) 758- 4642
6 Baptist Street
Mattapoisett
BLUE MOON
DOG GROOMING
owner - Holly Gifford White
conveniently located in the village
call for an appointment today !!

Doug Menard Landscaping
& Garden Design
Distinctive Plantings, Walkways,
Patios, Stonewalls & Bobcat Services
Marion, MA • 508-748-2820
facebook.com/MenardLandscaping

Don described it, where players of all ages and in any number-sized group can enter the pit and throw the ball at players below the knees – but the ball has to hit the ground twice, Saint Don said. "'Ga' is Hebrew for 'hit,'" said Saint Don, thus the double hit – ga-ga.

"What's nice about this game is there's no skill gap so people of all ages can play," said Saint Don. "I figured it would be a nice addition to the town beach for the summer camp because I know there's usually a lot of kids there and kids of all ages can play."

"It sounds like a great sport," said Walsh, "because as you said, kids and adults of all abilities can play it and … it's much a game of luck as it is of skill … and it sounds like, in my opinion, a great addition to the Silvershell Beach area."

Saint Don, 17, a student of Upper Cape Tech and a Boy Scout of seven years, said he one day wants to be an environmental officer for the Environmental Protection Agency.

In other matters, the commission responded to a complaint about 120 Front Street, owned by Christian Loranger, where a resident reported that some dumping of debris had occurred within the wetlands. And although there was a lot of debris making the site unattractive, the commission acknowledged that there was no dumping in the actual wetlands.

"Someone is not happy," Hartley commented about the complaint.

Doubrava noted that the commission responds to all complaints lodged by residents; however, he added, "I don't want to be used by the citizenry if there's somebody they don't like."

Also during the meeting, the commission approved the Notices of Intent of two pier projects related in nature – an alteration to a Chapter 91 licensed pier at 91 Water Street and the moving and attachment of the abutting property's pier to the 91 Water Street pier.

The next meeting of the Marion Conservation Commission is scheduled for **May 9** at 7:00 pm at 7:00 pm at the Marion Town House.

What Can I Do For You?
118 Laurel Street
Fairhaven, MA
• Make your rings bigger or smaller
• Repair any breaks in your jewelry
• Replace skinny ring backs (shanks)
• Reset stones that have fallen out
• Tighten loose stones
• Set new stones if you lost them
• Repair worn or broken prongs
• New settings for your stones
• Solder charms on a bracelet
• Replace old clasps
• Repair broken necklaces or bracelets
• Reinforce worn loops (bails) on pendants
• Restring necklaces
• Repair pins
• And the list goes on....
Caroline D. Percy Marcoux
Graduate Gemologist, Goldsmith
Since 1982
Call me for an appointment today: 508-961-0068

MULDOON FAMILY DENTISTRY
Featuring
CAD/CAM Technology
(computer aided design and manufacturing)
• all porcelain crowns designed and completed in one visit
• no impressions or temporary crowns • metal free
Dr. William Muldoon
74 County Road
Mattapoisett, MA 02739
508-758-4925
Evening Appointments
Financing through Care Credit

WILLIAMS TRADING POST
Garden Center & Antique Shop

NOT QUITE ALL NIGHT EXTRAVAGANZA

FRIDAY, MAY 11

A Magical Event!

Open 9am-"not quite" 11pm

DISCOUNTS • EVENING MUSIC
TWINKLING LIGHTS • LIGHT REFRESHMENTS

Discounts on Gifts for Mom – Easy-Care Hanging Baskets from PW PROVEN WINNERS
Pottery, Fairy Garden Supplies, Hummingbird Feeders,
Wind Chimes, Bird Baths, Gazing Globes, Gift Certificates

Enjoy the fragrance of spring and light refreshments
Evening music of dulcimer & flute
performed by Patty and Barry Simon (6-9pm),
twinkling lights and candlelight.

Open Monday-Wednesday 10am-6pm; Thursday-Sunday 9am-6pm
556 Wareham Street, Middleboro, MA 02346
508-947-1598

WILLIAMS TRADING POST
Garden Center & Antique Shop

SAVE $10 ON $50 MIN. PURCH.
ON FRIDAY, MAY 11, 2018 ONLY

RESTORATION
hardwood flooring

Installation | Sanding | Refinishing

We pride ourselves on adhering to the simple principles that make for lifelong customers: Providing the services agreed upon in the timeframe promised and on budget!

- **Installation** of New Hardwood, Pre-Finished and Laminate Floors;
- **Sanding** and/or **Refinishing** of Existing Wood Floors;
- **Repairing** Old or Damaged Wood Floors

Scott Walker & Lee Goldman, Owners

Fairhaven, MA /RestorationHWF
508-991-1115 RestorationHWF.com

ORR English Offers Trip to England, Scotland

Old Rochester Regional School Committee

By Jean Perry

Robert Biehl, English teacher at Old Rochester Regional High School, announced a new field trip the English Department will offer next April vacation that will take students to England and Scotland.

The Old Rochester Regional School Committee approved the proposed trip during its meeting on April 25.

Biehl said the tentative dates for the trip are April 11-20, and the trip will start in London, head up to Bath where students will visit William Shakespeare's birthplace nearby, then over to Stonehenge and then north to Scotland, concluding the trip in the capital of Edinburgh.

The tour will cost $3,121 per student, with payment plans offered by the travel agency and fundraising options available as well to offset the cost.

The ratio will be six students per chaperone, "And I'm hoping to have about 18 to 20 students," said Biehl, adding that he has a strong indication that student interest in the trip is high.

And being an English Department trip, plenty of educational opportunities such as trips to the theater and other historical landmarks incorporating literature will be offered.

School Committee member Heather Burke expressed concern over the possibility of missed school days should the trip dates change, but ORR High School Principal Mike Devoll said, much like the recent trip to China, students would not experience a negative impact should the trip cause one or two missed days of school.

"I think one of the benefits of our every other day schedule is that if you miss two days, you're only missing one day of classes," said Devoll. "And who's going to argue with the education value? …The teachers have been more than flexible and they're excused absences."

"It sounds like a wonderful trip and a great experience," said Assistant Superintendent Elise Frangos.

In other matters, Frangos said that in her work with the Healthy Tri-Town Coalition she has been working with some students to develop a school-based

Denise's Pet Care Center
Quality Pet Supplies & Friendly Service

Dog Grooming
Full Service
Jennifer Renauld
for appt. call 508-742-5584

Store 508-758-9469
123 Fairhaven Road,
Mattapoisett
Tues-Fri 9-7, Sat 9-5, Sun 12-5
www.denisespetcarecenter.com

VILLAGE SELF-STORAGE
Convenient Route 6 Location
94 Marion Rd
Mattapoisett
MULTIPLE SIZE
STANDARD UNITS AVAILABLE
508-748-1008
villageselfstore.com

public service announcement project.

PSA posters created by students will be hung in restrooms throughout the junior and high schools to assist students in getting emotional support for specific relationship problems.

"The students that I'm working with are worried about students who maybe experience unhealthy unsafe or disrespectful relationships," Frangos said.

The posters will suggest where students may find help either in school or via anonymous hotlines.

Frangos said Mattapoisett Public Health Nurse Amanda Stone also lent her support towards the project, and posters should be installed in ORR restrooms in May.

"It's been a very exciting process in terms of

AJ BOAT CORP.
840 Point Rd, Marion MA 02738
(508) 748-2800
www.ajboatcorp.com
Full Service Boatyard Specializing in Outboard Repowers
Certified Installers for:
SIMRAD OPTIMUS 360 GARMIN
- Yamaha Master Technicians On-Site
- Inside Heated & Outside Storage
- Repair & Maintenance
- Retail Parts Counter
- Hauling & Launching
- Water Access
YAMAHA
Certified Key Dealer

The lifestyle you've been dreaming of is right here in your own backyard.
A country club lifestyle awaits you at the Bay Club ~ one of New England's premier golf course communities. From the moment you have been welcomed at the gatehouse, you'll know you've entered a special place.
Homesites from $190K · Homes from $600K
Country club memberships available for an additional fee with or without purchase of homesite

A sampling of amenities include:
Championship Golf Course and Practice Facilities
Fine Dining
Fitness Center
Racquet Sports
Aquatics
Convenient Access to Buzzards Bay

The Bay Club
63 County Road · Mattapoisett, MA
508-758-9543 bayclubmatt.com
Sales office open daily 10-4.

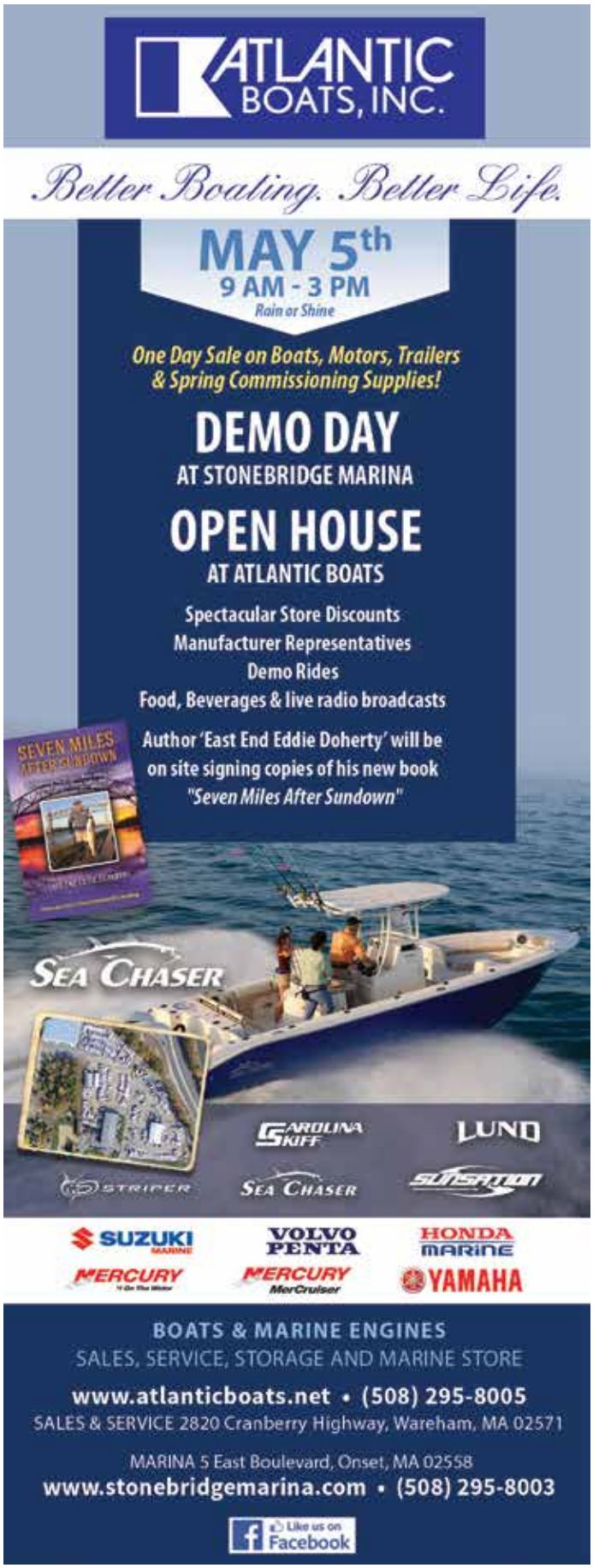

seeing [the students] do this project-based learning and want to serve each other as student leaders," said Frangos. "Our objective is to make sure that resources for help are obtained by all."

The next meeting of the Old Rochester Regional School Committee is scheduled for **June 6** at 6:30 pm in the ORR Junior High School media room.

ORRHS Welcomes New Honor Society Inductees

ORR Update

By Grace Mastroianni

Be prepared to give a warm welcome to the newest members of the National Honor Society!

On April 26, 61 students – 53 juniors and eight seniors – were inducted into the Old Rochester Regional High School National Honor Society.

These students were acknowledged for scholarships, leadership, character, and service.

Welcoming remarks were made by co-advisor Kathleen Brunelle, ORRHS NHS President Madeline Scheub, and Principal Michael Devoll. Guest speaker Jared Dourdeville provided advice to the inductees, and his speech was well received by teachers and students.

According to Kathleen Brunelle, English/theater teacher and co-advisor to NHS, the Honor Society is centered on four elements. The first element is scholarship – students need to meet a certain academic average to qualify.

"Once students have demonstrated scholarship, then we invite them to apply," said Brunelle. "At that point, they need to demonstrate the other three pillars: leadership, service, and character. A faculty council then reviews student applications before we choose the inductees."

Inductee Nolan LaRochelle shared his reasons for wanting to join the esteemed NHS, and the hard work he put in to qualify. He explained that when applying, four short questions must be answered, each of which relate to the four pillars. Students also need signatures from administrators, teachers, and community members. LaRochelle is extremely excited to have been inducted and he looks forward to the future of the society.

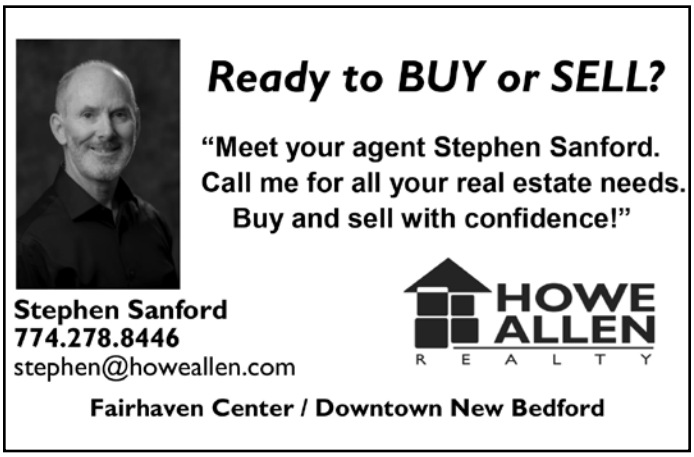

MOORINGS AVAILABLE

www.WhalingCityExpeditions.com

Protected New Bedford Harbor
Pennant included. Launch Service.

Call 508-984-4979 or email
Captain@WhalingCityExpeditions.com

Whaling City MOORINGS

Tour Boat Captain Needed

"I feel like we as a team can help better what is already a great community," LaRochelle said.

To the inductees and current members, the NHS has made a significant impact on their lives in various aspects.

"Students who wouldn't normally associate with each other work together to better the school, and the community, for everyone," said senior Julia Melloni. Although Melloni is graduating, she believes that co-advisors Brunelle and Randy Allain will continue to better the school's chapter.

During the ceremony, current members lit five symbolic candles. Sam Pasquill lit the candle of knowledge from which the other four pillar candles were

Perfect for Mother's Day

FOLCO JEWELERS

FAMILY OWNED & OPERATED SINCE 1940

MEMBER AMERICAN GEM SOCIETY

Major Credit Cards Accepted - 508-993-6430

Shop at Folcojewelers.jewelershowcase.com

Licensed to purchase your old gold

The South Coast "Diamond Authority" for over 77 years.

1697 Acushnet Ave., New Bedford

www.Folcojewelers.com

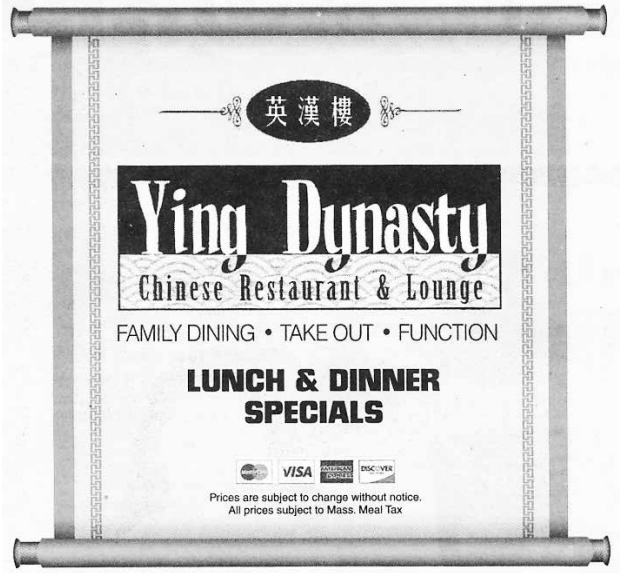

Live Music
in Mattapoisett
7 to 11pm
Friday, May 4th
Steddie

All Three Locations OPEN 7 DAYS A WEEK ~ Call to place your order

24 County Road, Route 6 Mattapoisett	4422 Acushnet Ave. New Bedford	724A Dartmouth Street South Dartmouth
774-377-3892	**508-998-3003**	**508-993-3389**
Mon.-Thur. 11:30-10pm	Mon.-Thur. 11am-10pm	Mon.-Thur. 11am-10pm
Fri.-Sat. 11:30-11pm	Fri.-Sat. 11am-11pm	Fri.-Sat. 11am-11pm
Sunday 12noon-10pm	Sunday 12noon-10pm	Sunday 12noon-10pm

Need Help On The Water
TowBoatU.S.®
24 Hour Service
508-990-3997 • VHF CH 16
Serving Buzzards Bay & The Islands
www.towboatusnb.com
Unlimited On the Water
Towing Membership $149

lit.

"The candlelight symbolizes our devotion to keeping these flames lit throughout our time as National Honor Society members," announced Pasquill.

Brett Rood, an inductee, lit a memorial candle for previous members Dana Dourdeville and Becket Kiernan, both deceased, while Allain spoke of their contributions to the Honor Society before a moment of silence.

Lastly, treasurer Ainslee Bangs led the inductees as they swore their oath to the National Honor Society, in which they promised to "maintain and encourage high standards of scholarship, service, leadership and character." Afterward each student was called forth to receive a certificate and to light a candle.

After the ceremony, the new members of the Honor Society gathered to celebrate with food, pictures, and congratulations.

The Honor Society's newest members are as follows: Danya Bichsel, Emma Blouin, Marc Bourgeois, John Harrison Burke, Julia Cabral, Sara Campopiano, Marisa Cofone, Brielle Correia, Nicole Fantoni, Alexandra Fluegel, Ian Friedrichs, Pavanne Gleiman, Lauren Gonsalves, Lily Govoni, Sydney Green, Genevieve Grignetti, Daniel Hartley, Madeline Hartley, Mariana Hebert, Kacey Henriques, Amelia Isabelle, Hanbyul (Katy) Kang, Kaitlin Kelley, Logan King, Tyler Kulak, Jillian Kutash, Victoria Kvilhaug, Abigail Lacock, Nolan LaRochelle, Rosemary Loer, Michaela Mattson, Samantha Nicolosi, Avery O'Brien-Nichols, Carly O'Connell, Elise Parker, Elsie Perry, Lauren Pina, Lily Pearl Poirier, Leah Przybyszewski, Meghan Rebello, Harrison Riley, Isabella Rodrigues, Brett Rood, Megan Shay, Claire Noble Shriver, Geneva Smith, Ashley Soares, Delaney Soucy, Michael Stack, Caitlin Stopka, Sara Sturtevant, Robert Sylvester, Adam Sylvia, Gates Tenerowicz, Nicholas Thayer, Natalia Wierzbicki, Raymond Williams, Alexander Wurl, Jacobs Yeomans, Lily Youngberg, and Lauren Ziino.

PLYMOUTH GLUTEN-FREE BAKED GOODS
We are Exclusively Gluten-Free
Mother's Day
Order a Triple Layer **Lemon Cake** with lemon curd filling and frosted with a lemon buttercream.
Sold by the slice at Fieldstone's
Lemon Blueberry Coffee Cake
Full Menu on Facebook to order
call 781-831-5589 (Pick up at Fieldstone Market)

Tabor's Ahearn Commits to Tennessee

High School Sports Update

By Nick Friar

Tabor Academy has had its share of impressive left-handed pitchers go on to play Division I college baseball this decade. A few years ago, it was **P.J. Poulin** (Marion) who's coming out of the bullpen for UConn and posted a 3.39 ERA since he joined the Huskies program in 2015. Then there was **Jared Shuster**, who started his career with Wake Forest this season. Now Coach Ken Ackerman has **Colin Ahearn**, who just verbally committed to play for the University of Tennessee in the nation's best college baseball conference: the Southeastern Conference.

Ahearn is only a sophomore, but he'll be competing against historically strong programs, including Florida, Vanderbilt, and LSU, among others. Ahearn chose Tennessee over three other strong DI schools – Duke, Clemson and Wake Forest – all from the Atlantic Coast Conference.

"I thought I had the best connection to their staff," Ahearn said. "They're up and coming right now. I've talked to their recruiting coach, Coach (Josh) Elander, since the fall and felt a good connection. Then I visited the school over March break, got to know (Head) Coach (Tony) Vitello, the rest of the staff, some players and see the campus and really liked it."

Like Shuster, Ahearn has the opportunity to not only pitch, but also play the outfield in college. Though Shuster elected to just pitch after trying to do both in the fall, Ahearn has a few years before he'll have to make a definitive decision, or decides to stick with both.

But Ahearn's upside on the mound may force him to just pitch, given he's sitting 84-86 and touching 87, which is right around where average DI left-handed pitchers sit.

Reflecting back on a decision he made less than two years ago, which is odd for the average teenager, Ahearn knows that electing to go to Tabor Academy was one of the most important decisions he's made. Not only did it give him experience away from home, though only a short drive away to Lakeville, but it allowed him to face a level of competition that forced him to constantly improve.

"It's been a different experience for me, living away from home," Ahearn said. "Playing for the baseball

Please Join Us in Supporting the Town House Renovation

The research has been done.
Further delay only adds to the final cost of any option.
It is time to unite as a community.

Dana Anderson
Jack and Vicki Aubrecht
Michael and Margie Baldwin
Charles and Christina Bascom
Bill Berry and Susan Vogler
David R. Besse
Wendy Bidstrup
Caroline Bolick
Charlie and Priscilla Bradley
John and Nancy Braitmayer
Earl and Mimi Briggs
Cathy Briggs
Warren Briggs
Cathy Brown Ross
Tim and Liz Cheney
Anne Converse
Sheila Converse
John and Merry Conway
Stephen and Diane Cook
Madeline Cooke
Kellie Crete
Lynn Crocker
Fred and Betty Danhauser
Susannah Davis
Allan and Priscilla Ditchfield
Peter Douglas and Ulrika Ekman
Ben Dunham and Wendy Rolf Dunham
Betsy Dunn
Peter Duquette
C.C. Dyer
Peter and Jennifer Francis
Russ and Stacy Frates
Barbara Fuller
Mark and Jean Gates
Gordie and Linda Goodwin
Lee Gunschel
Jane Hathaway
Suzanne Herron
Braly Hiller
Christine Hiller
Pauline Hiller
Helen Hills
Jonathan and Liz Howland
Hank Keene
Mike and Sue Kenny
Jeannie Lake
Alex and Ginger Larsen
Faith Leavitt
Betty Linzee
George and Jean Linzee
Karen Maglio
Suzanne Maguire
Bob and Jean Maher
Den and Tippy Makepeace
Eileen Marum
Wayne and Sue Mattson
Wayne and Teresa Mattson
Peter and Fair Alice McCormick
Peter and Linda McManmon
Frank and Diane McNamee
Nancy Mitton
Charlie and Louise Nadler
David and Connie Pierce
Bob Raymond and Sharon Matzek
Corinna Raznikov
Michele Richardson
Todd and Shelly Richins
Debra Roberts Cordeiro
Patty Rowley
Hew and Michelle Russell
Meredith Ryder
Bill and Tinker Saltonstall
Will and Kerry Saltonstall
Phil and Karen Sanborn
Carol Sanz
Tim and Robin Shields
Charlene Sperry
Barry and Meg Steinberg
Margot Stone
Jenni Strand
Sharlie Sudduth
Cornelia Burr Tarrant
Debbie Thompson
Bill and Joyce Washburn
Ralph and Phyllis Washburn
Warren J. and Mary Washburn
Dallas Washington
George and Lisa Whitney
Debbie Wing
Robert D. Wing
Joan Wing
Al and Marilyn Winters
Robin J. Zora

Vote "YES" at Town Meeting on May 14th

Paid for by Katrina Saltonstall, 159 Front Street, Marion, MA 02739

team has definitely been huge for me. Allowed me to play at the next level and pitch against the best teams in New England, which has really helped in my development."

Through five starts this year, Ahearn has a 3.65 ERA and struck out 37 batters over 23 innings. At the plate, he's hitting .370 with two home runs and 13 RBI in nine games.

Old Colony

Girls' lacrosse has displayed no signs of slowing down this season, improving to 6-0 with Monday's 16-3 win over Upper Cape.

Elana Sargent and **Molly Lankowski** each scored four goals for the Cougars, while also logging some assists, three and one, respectively. The Cougars (6-0) will play in Abington on Wednesday.

Boys' lacrosse didn't have the same luck against Upper Cape, losing 8-7 in the final seconds of the match. **Tyler Bosse** and **Brad Plissey** led Old Colony with two goals apiece. The Cougars (4-3) host Southeastern on Thursday.

Softball has dealt with a few rainouts but was able to take care of Westport in their last game, cruising to an 18-5 win. With the win, **Emily Littles** improved to 4-2 on the year, with her ERA now at 2.60. Littles has pitched 35 innings for the Cougars this year and struck out 59, while only walking nine.

Littles also continues to dominate the plate, now hitting .619 through Old Colony's six games. **Katherine Kirby** isn't far behind her, hitting .520 with a team-high 11 RBI.

Old Colony (4-2, 2-1 Mayflower Athletic Conference) visits Bristol Aggie on Wednesday. Baseball has won back-to-back games after knocking off Norfolk Aggie 3-0, then Cape Cod Tech 10-3.

Drew Sullivan leads the team in average (.548), doubles (seven), and is tied with **Reese Vandal** for the lead in RBI (13). Vandal is tearing the cover off the ball in his freshman campaign, hitting .484 through 10 games, trailing only Sullivan. **Brandon Zakrowsky** has also done well at the dish, hitting .438 with eight RBI and four doubles.

On the mound, **Matt Bumpus** and **Jacob Worden** are both 3-1. Worden has only walked seven batters over 25 2/3 innings, while striking out 20. Bumpus has 21 K's himself, over 16 innings, posting a 3.94 ERA. **Ryan McGuiggan** has been dominant from the bullpen, posting a 2.33 ERA while striking out 13 hitters in nine innings of work.

The Cougars (8-2, 4-0 Mayflower Athletic Conference) visit Bristol Plymouth on Thursday at 6:30 pm and visit Dartmouth on Monday at 4:00 pm.

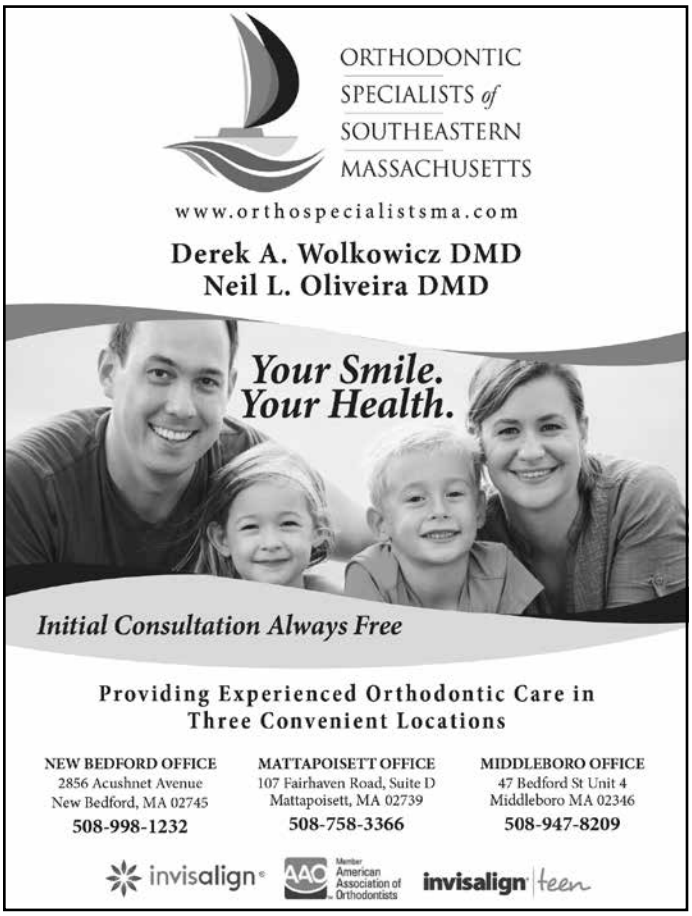

News Submission Policy

The Wanderer gladly accepts any and all news and press release items from local nonprofit organizations for publication on a weekly basis. The deadline for submission of news items is Monday at 12:00 noon for publication in that week's edition. Due to the increasing

number of submissions, however, publication of press material is never guaranteed. *The Wanderer* will make every effort to publish timely news items and announcements as the subject warrants and as often as spacing allows. All press material must be submitted by email to news@wanderer.com, and must be either in a text or Word file. We are not able to retype, correct, or hunt down information to repair incomplete press releases, and we are not able to retype or reformat posters or bulleted lists that are not in readable paragraph form. We cannot accept any handwritten material or news items via telephone, no matter how brief.

Photographs of area events and newsmakers are also accepted and encouraged. *The Wanderer* accepts well-lit and clearly-defined photographs for publication provided that they include a brief summary of the event or subject. We cannot return photographs. Like news items, the deadline for photos is Monday at 12:00 pm, and the publication of photographs is also subject to spacing constraints and therefore cannot be guaranteed.

All submitted copy is subject to alterations and/or condensation as space allows at the editor's discretion. All submissions become the property of *The Wanderer* and are assumed to be submitted for the purpose of publication. Submissions cannot be returned; therefore, please make sure to retain copies submitting anything for consideration.

Ideas for features, breaking news tips, and other suggestions for the news department are welcome. Please call the News Editor with news tips and ideas at 508-758-9055. If it is after hours, please leave a message or email news@wanderer.com.

Letters to the Editor

The views expressed in the "Letters to the Editor" column are not necessarily those of The Wanderer, its staff or advertisers. The Wanderer will gladly accept any and all correspondence relating to timely and pertinent issues in the great Marion, Mattapoisett and Rochester area, provided they include the author's name, address and phone number for verification. We cannot publish anonymous, unsigned or unconfirmed submissions. The Wanderer reserves the right to edit, condense and otherwise alter submissions for purposes of clarity

BARDEN'S BOAT YARD
Est. 1927
Your full service boat yard on beautiful Sippican Harbor.
Moorings • Dock Space
Summer Dry Dock Service
Launch Service
Gas Dock
Hauling & Launching
Maintenace & Repairs
Rigging • Crane Service
Winter Storage
2 Island Wharf Road | Marion, MA 02738
Phone: 508-748-0250
BardensBoatYard@comcast.net
www.bardensboatyard.com
Inland yard
35 Benson Brook Road | Marion, MA 02738

JUMP INTO
Summer

PRESCHOOL Summer Camp | PRESCHOOL Gymnastics Classes | PLAYGROUP July 9 - August 24
Bay State Gymnastics Academy
Where learning and growing are always fun.
BayStateGymnasticsAcademy.com 508-996-2459

and/or spacing considerations. The Wanderer may choose to not run letters that thank businesses, and The Wanderer has the right to edit letters to omit business names. The Wanderer also reserves the right to deny publication of any submitted correspondence.

To the Citizens of Marion:

There is currently a Citizen Petition, Article 36, to be presented at Town Meeting that proposes scrapping the entire Town House Renovation Plan and limiting Town House renovations to $200,000 per year. Mr. Ted North, the author, does not call it renovation but a "preserve and repair approach." I call it offering a Band-Aid to a hemophiliac.

His proposal might have made sense in the 1970s, but decades without maintenance and upgrades to the Town House's systems need far more than what a limited budget of $200,000 per year can do. Further, the petition gives no financial commitment after the first year, so it is very possible that work could start but remain unfinished with no funding approval in subsequent years.

With all the time, professional expertise, and financial expenditure the Town of Marion has committed to moving the Town House renovations forward over the past six years, this petition is an example of ignorance and folly. Mr. North can be applauded for attempting to save the Town money, but not like this. The Town's capacity to fund this project has already been approved by the Capital Planning and Improvement Committee and is well within its means to fund using standard debt financing.

Mr. North and his compatriots either have no understanding or are ignoring the work needed to bring the Town House into compliance with State and local codes. To spread out major repairs over time cancels out all economies of scale of the Renovation Proposal and could easily double the total cost. For example, the most pressing issue, abatement of hazardous materials, would take at least three years to complete with the spending restriction of $200,000 per year. Is it fair for town employees to be working in a construction zone for three years? Mr. North claims that "business will go on as usual." Who is he kidding?

There are electrical, plumbing, and waterproofing upgrades to be done, all of which require hiring outside contractors. None of these improvements will get completed without extending the project far into the future, well beyond the 18-month schedule of the Town House Renovation Proposal.

There has been endless criticism of the amount spent to date on feasibility studies and design. These expenditures, including the study for a new building at the VFW site, reflect the townspeople's eagerness to create a code-compliant, accessible and efficient Town House. All were approved by the voters and were absolutely necessary to establish an accurate budget in order to renovate and keep the character and functions of the Village intact. Time and again at multiple public meetings,

LARGEST DISPLAY of SEASIDE CASUAL

& Trex-like Maintenance Free Furniture in New England

Pre Season SALE!

GAZING GLOBES • WINE LOVER'S GIFTS • JEWELRY • SEATBELT HANDBAGS • DINOSAUR KNIVES • WINDCHIMES

JEWELRY • SEATBELT HANDBAGS • DINOSAUR KNIVES • WINDCHIMES

SPORTS COLLECTABLES • WINDCHIMES • HUMMINGBIRD FEEDERS

GOTTA HAVE IT! INC.

SALE SEASIDE CASUAL Trex-like Furniture

THE BEST!

No Maintenance · Stays Out Year Round · No Painting or Sanding · 20 year Warranty

BEST QUALITY & PRICES ANYWHERE!!! BUY NOW!!! www.gottahaveitinc.com

Gotta Have It! Inc. - 324 Huttleston Ave. (Rte 6) Fairhaven • **508-961-0000** •Open Wed-Sun (10-5)

NAUTICAL GIFTS • BIRDHOUSES • BIRDBATHS • NOVELTY & UNIQUE GIFTS • GAZING GLOBES • WINE LOVER'S GIFTS

Save up to 15% when you switch and insure your car and home with Arbella.

Contact GH Dunn Insurance today for a FREE quote
508-758-3731
64 Fairhaven Rd Mattapoisett
www.ghdunn.com

ARBELLA INSURANCE GROUP

G.H. DUNN INSURANCE AGENCY
ESTABLISHED 1927

the consensus has been to invest in a renovated Town House.

The logical and prudent course of action is to move forward with the Town House Renovation Plan as proposed, and get it done properly and in a timely manner. Please vote YES for the Town House Renovation Plan at Town Meeting on May 14.
Barry Steinberg, Marion

To the Editor:

Marion Cub Scout Pack 32 and Marion Boy Scout Troop 32 would like to thank Bob Collins from Gifts to Give, The Charles R. Washburn Memorial Trust, Marion Rec, Marion DPW (especially Chris Washburn who was beyond helpful), Tabor Academy, and all the individual volunteers who helped clean our roadways, parks, and open spaces on Saturday.

We would also like to thank the many local businesses who provided gloves, bags for litter and recycling, snacks and water for all.

The town is beginning to look like it's ready for summer! There are certainly spaces that still need some love/help and hopefully everyone can get out there and continue to keep our town looking phenomenal! Nips and coffee cups are the biggest source of litter it seems. Keep on the look out for these on your walks and thank you to continue to keep Marion beautiful!

If you could not make the clean up and would

like to help, please consider using the sidewalks on Route 6 and safe spaces on County Road to continue the cleanup effort.
Sincerely,
Marion Cub Scout Pack 32 and Boy Scout Troop 32

To the Editor:

Valuing and Voting the Gift

Not long ago at our Centennial, Marion held a celebration honoring the generosity of Elizabeth Taber. A two-night musical tribute at the Music Hall was sold out. It appears our town's residents value the gifts and commitment of this wise, forward-thinking citizen.

At another centennial event, as reported in the news, "The featured speaker for a sermon given during the weekend at the Congregational Church was Tabor Academy Headmaster John Quirk, who gave an allegorical talk on the parable of the sower and the 'optimistic seeds' that Mrs. Taber planted, having been nurtured and tended, and grown beyond expectations."

"At the end of the parable of the sower, we hear of the good seeds – those that fell on deep, welcoming and fertile soil. Soil that is well prepared. We are told these came up, that they grew and that they produced a crop – some multiplying 30, some 60, some 100 times," the Headmaster said. "Such have Elizabeth Taber's gifts multiplied – beautiful buildings, kind and generous ambitions, lessons on how to be a good neighbor and a good person. These still grow. We are privileged to tend them, and grateful for the bounty."

For me, it is important today, this year, to take care of our Marion Town Hall structure. Due to financial constraints in the past, we have let this building suffer. Today is no different. We still have and will have financial demands for significant needs and limited money. Which ones take precedence over others? I have listened to many opinions, tried to find reports, read comments written by people like Wayne Mattson and John Waterman. I am thankful that people are talking about this issue. Whatever the priority list for tax dollar expenditures, I can only believe that it is crucial to our history, to our story, that we honor the gifts of our generous benefactor so many years ago. Our historical buildings are important to what Marion is all about. Imagine any other place in this world without the buildings that represent it. What would Egypt be without its pyramids? England without Stonehenge? Washington without its White House? Our Marion Town House is an investment and one that is worthy. I hope we will pay it forward for ourselves and our children. We can do this by voting YES at the ballots on May 18.
Respectfully Submitted,
Diane Cook, Marion

Sippican Historical Society

In 1998, the Sippican Historical Society commissioned an architectural survey of Marion's historic homes and buildings. The survey was funded one-half by the Sippican Historical Society and one-half by the Massachusetts Historical Commission. Because of the limits of funding, not all of the historic buildings were surveyed, but over 100 were catalogued and photographed. The results of the survey are in digital form on the Massachusetts Historical Commission's website and in four binders in the Sippican Historical Society's office (and at the Marion Town Clerk's office). Marion (Old Rochester) is one of the oldest towns in the United States, and the Sippican Historical Society maintains an extensive collection of documentation on its historic buildings. The Sippican Historical Society will preview one building a week so that the residents of

Old Tyme Chimney

Chimneys/Masonry Repaired

Re-Pointed
Re-Crowned
Re-Flashed
& Water Sealed

Dan Hill
Chimney Sweep & Reline
Lic./Ins

508-759-0930 • 508-847-1644
Email: OldTymeChimney1@aol.com
www.OldTymeChimneySweep.com

Local Cable Programming

ORCTV

Check www.orctv.org for the latest updates to the schedule.

PUBLIC ACCESS
Comcast Channel 9
Verizon Channel 36

Thursday May 3, 2018
7:00 AM Seniorcize
7:30 AM Seniors – How to Maintain Your Independence
8:30 AM 30 Medical Minuets
9:00 AM Chico and Bman
9:30 AM Small Factory Productions
10:00 AM What's Linda Cooking?
10:30 AM 100 Mile Meals
11:00 AM The Steve Katsos Show
12:00 PM Movie
1:30 PM The Yoga Mat
2:00 PM A Taste of Theater
2:30 PM The Kamla Show
3:00 PM Cara's Cucina
3:30 PM Garage X
4:00 PM The Garage with Steve Butler
4:30 PM Beyond Boston
5:00 PM Hollywood Movie Maker
5:30 PM Sidewalk Entertainment
6:00 PM Playhouse Theater
6:30 PM Legal Ease
7:00 PM Registers Report
7:30 PM Money Matters TV
8:00 PM Stop My Crisis
8:30 PM Science 360
9:00 PM Democracy Now!
10:00 PM Ghost Chronicles – Next Generation
11:00 PM From the Files of Greater Ashland Paranormal
11:30 PM Off the Shelf

Friday May 4, 2018
7:00 AM Seniorcize
7:30 AM Senior Scene
8:00 AM Navigating the Way for Seniors
8:30 AM Bulldog Weekly
9:00 AM Curious Giraffe
9:30 AM Ben and Bella
10:00 AM What's Linda Cooking?
10:30 AM Eat Well Be Happy
11:00 AM The Steve Katsos Show
12:00 PM Classic Movie
2:00 PM A Taste of Theater
2:30 PM The Kamla Show
3:00 PM The Yoga Mat
3:30 PM Why Do These Kids Love School?
4:30 PM 4 Deep Sorts Talk
5:00 PM Duke of Sports
6:00 PM Sidewalk Entertainment
6:30 PM Deutsch Welles
7:00 PM Deutsch Welles
7:30 PM Deutsch Welles
8:00 PM The Collective Chat
8:30 PM Don't Dis My Ability
9:30 PM Health Talk
10:00 PM Conversations with Dr.Don
11:00 PM Conversations with Dr.Don

Saturday May 5, 2018
6:00 AM Saturday Morning Cartoon Festival
9:00 AM What's New Massachusetts?
9:30 AM Falmouth in Focus
10:00 AM Fak'8ed News
10:30 AM South Coast Matters
11:00 PM Money Matters TV
11:30 PM Fox Robbins Business Show
12:00 PM Fox Robbins Business Show
12:30 PM Science 360
1:00 PM Women 2 Women Today
1:30 PM Upper Cape Tech Presents
2:00 PM Carpe Diem
2:30 PM New England Authors with Kameel Nasr
3:00 PM Words on Film
4:00 PM Si-Fi Journal
5:00 PM The Mario and Dennis Show
5:30 PM Arts Alive
6:00 PM The O! Melodious! Show
6:30 PM The World Fusion Show
7:00 PM Read, Rant, Repeat
7:30 PM Two Tones with George Lopes
8:00 PM Ghost Chronicles
9:00 PM The Autistic Ascension Epsiode 4
10:00 PM The Autistic Ascension Epsiode 5
11:30 PM Sidewalk Entertainment

Sunday May 6, 2018
7:00 AM 30 Medical Minuets
7:30 AM Today's Message
8:00 AM Chef's Table
9:00 AM Rochester's First Congregational Church Sermon
10:30 AM Yoga for Health
11:00 AM Carpe Diem
11:30 AM Cinemaniacs
12:30 PM Hungry for Travel
1:00 PM Old Colony TV
1:30 PM Arts Alive
2:00 PM Rochester's First Congregational Church Sermon
3:30 PM Vetren's Voice
4:30 PM Neighbor to Nations
5:30 PM Two Tones with George Lopes
6:00 PM Gay USA
7:00 PM Media Edge
9:00 PM Rochester Historical Society
10:00 PM Sippican Historical Society – Oral History
11:00 PM Sippican Historical Society – Oral History

Monday May 7, 2018
7:00 AM Seniorcize
7:30 AM Navigating the Way for Seniors
8:00 AM Seniors on the Move
8:30 AM ORR Every 15 Minuets
9:00 AM Curious Giraffe
9:30 AM Chico and Bman
10:00 AM What's Linda Cooking?
10:30 AM Wicked Good Food
11:00 AM The Steve Katsos Show
12:00 PM Classic Movie
1:30 PM Tae Kwon Do
2:00 PM A Taste of Theater
2:30 PM The Kamla Show
3:00 PM Cara's Cucina
3:30 PM Perils For Pedestrians
4:00 PM Rochester Historical Society
5:00 PM Media Edge
7:00 PM Deutsch Welles
7:30 PM Deutsch Welles
8:00 PM The Collective Chat
8:30 PM The Mario and Dennis Show
9:00 PM Democracy Now!
10:00 PM How Childhood Tramua Affects Life Long Health

Tuesday May 8, 2018
7:00 AM Seniorcize
7:30 AM Navigating the Way for Seniors
8:00 AM Seniors on the Move
8:30 AM Health Care Matters
9:00 AM Ben and Bella
9:30 AM Children's Corner
10:00 AM What's Linda Cooking?
10:30 AM You Hungry?
11:00 AM The Steve Katsos Show
12:00 PM Old Time TV Show
1:30 PM Graphic Content: A Show About Comic Arts
2:00 PM A Taste of Theater
2:30 PM The Kamla Show
3:00 PM Grumpy Old Men Cooking
3:30 PM Garage X
4:00 PM The Garage
4:30 PM Beyond Boston
5:00 PM Hollywood Movie Maker
5:30 PM Sidewalk Entertainment
6:00 PM Playhouse Theater
6:30 PM Legal Ease
7:00 PM Registers Report
7:30 PM Money Matters TV
8:00 PM Beyond my Crisis
8:30 PM Science 360
9:00 PM Democracy Now!
10:00 PM ORR Every 15 Minuets
10:30 PM Vetren's Voice
11:30 PM Media Edge

Wednesday May 9, 2018
7:00 AM Seniorcize
7:30 AM Navitgating the Way for Seniors
8:00 AM Seniors on the Move
8:30 AM Health Care Matters
9:00 AM Children's Corner
9:30 AM Chico and Bman
10:00 AM What's Linda Cooking?
10:30 AM Eat Well Be Happy
11:00 AM The Steve Katsos Show
12:00 PM Classic Movie
1:30 PM Yoga for Health
2:00 PM A Taste of Theater
2:30 PM The Kamla Show
3:00 PM Cara's Cucina
3:30 PM Talking Trek Show
4:30 PM 4 Deep Sports Talk
5:30 PM The World Fusion Show
6:00 PM Deutsch Welles
6:30 PM Deutsch Welles
7:00 PM Deutsch Welles
7:30 PM Gay USA
8:30 PM The Autistic Ascension
9:30 PM Sippican Historical Society
10:30 PM Rochester Historical Society
11:30 PM Arts Alive

MARION GOVERNMENT
Comcast Channel 95
Verizon Channel 39
Daily Schedule
7:00 AM Marion School Committee – April 11, 2018
8:00 AM Marion Conservation Commission – April 11, 2018
9:30 AM Marion Board of Selectmen – April 17, 2018
10:00 AM Marion Planning Board – April 17, 2018
11:30 PM Marion School Committee – April 11, 2018
12:30 PM Marion Conservation Commission –April 11, 2017
2:00 PM Marion Board of Selectman– April 3, 2018
2:30 PM Marion Planning Board – April 17, 2018
4:00 PM Marion School Committee – April 11, 2018
5:00 PM Marion Conversation Commission – April 11, 2017
6:30 PM Marion Board of Selectman – April 17, 2018
7:00 PM Marion Planning Board – April 17, 2018

ROCHESTER GOVERNMENT
Comcast Channel 95
Verizon Channel 40
Daily Schedule
7:00 AM Old Rochester Regional School Committee – March 29, 2018
9:30 AM Old Rochester Public Hearing and District School Committee – March 27, 2018
2:00 PM. Rochester Board Selectmen – April 23, 2018
3:00 PM Rochester Conservation Comission – April 17, 2018
4:30 PM Rochester Planning Board – April 24, 2018
5:30 PM Rochester Zoning Board of Appeals – April 12, 2018
6:30 PM Rochester Board of Selectman – April 19, 2018
8:30 PM Rochester Conservation Comission – April 17, 2018
10:00 PM Rochester Planning Board – April 24, 2018
11:00 PM Rochester School Committee – March 29, 2018

EDUCATION CHANNEL
Comcast Channel 97
Verizon Channel 37
Daily Schedule
7:00 AM Bulldog Weekly
7:30 AM ORR AP Seminar
9:00 AM ORRJHS Drama Talk Show
10:30 AM F.O.R.M. Concert
12:00 PM Bulldog Weekly
12:30 PM Old Colony TV
1:00 PM Adolescent Drung Use Seminar
2:30 PM ORR Softball vs Seekonk
3:30 PM ORR Girls Alumni Basketball Game
4:30 PM ORR Softball vs Somerset--Berkley
6:00 PM Bulldog Weekly
6:30 PM Old Colony TV
7:00 PM ORR Boys Lacross vs Bourne
8:00 PM OC Boys Lacross vs GNBVT
9:00 PM ORR Girls Lacross vs Dighton-Rehoboth
10:00 PM OC Girls Lacross vs Middleboro
11:00 PM ORR Girls Hockey vs Boston Latin

MATTAPOISETT GOVERNMENT
Comcast Channel 95
Verizon Channel 38

SHERMAN'S LAGOON
by J.P. Toomey

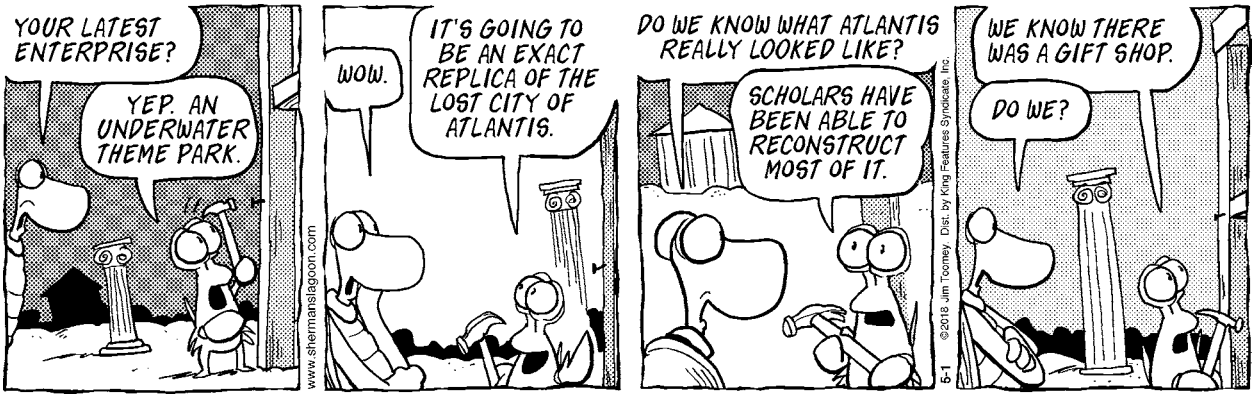

Now accepting new patients!

COASTAL DERMATOLOGY

Deborah L. Schappell, M.D.
Board Certified Dermatologist

American Legion Highway / Westport, MA 02790
Phone: 508-306-1400.

www.coastaldermatologyofwestport.com

Marion can understand more about its unique historical architecture. This installment features 37 Main Street.

The Congregational Chapel at 37 Main Street is a fine example of a shingle-style ecclesiastic building. It was designed by William Gibbons Preston, a noted Boston architect, who summered in Marion and designed six buildings in Marion. The chapel was built in 1885 by funds donated by Elizabeth Taber, Marion's benefactress.

Distinctive Gifts For The Home, Garden & You

Mother's Day May 13th

HUMMINGBIRD FEEDERS

• Over 150 Wind chimes • Bird Baths & Statuary
• Inspiring Birdhouses & Bird feeders
• Garden Decor-Flags • Great Gift's for the Gardener

PROTEIN FEEDER

Wings N' Things

61 Fairhaven Road Route 6, Mattapoisett
508-758-9669

T.N.B. LANDSCAPING
774-521-8424 • www.TNBlandscaping.com
Find us on Facebook
View our work on Houzz

The Southcoast's only option for quiet lawn maintenance

♦ Design
♦ Construction
♦ Maintenance
♦ Site Work
♦ Masonry
♦ Irrigation
♦ Perennial Gardens
♦ Landscape Lighting

Quality craftsmanship & personal service has been our main goal since 2006

TriTown Happenings

April 28 was Opening Day in Rochester for the Old Rochester Little League. Retiring Police Chief Paul Magee tossed the first pitch on the (finally) spring Saturday morning. Photos by Colleen Hathaway.

On Wednesday, the Marion Natural History Museum after-school group had fun inspecting some of the residents of vernal pools. With the use of magnifying glasses, we studied wood frog and salamander egg masses, log-cabin caddis-fly larvae, tadpoles, and various bugs. All specimens were returned to their original pool and now the students can recognize and, hopefully, protect these animals in the future. We also had a chance to handle some sphagnum moss and took a close look at the plant's structure to see why it makes such a great habitat for developing amphibians. Photos courtesy Elizabeth Leidhold

These photos and more are available online at www.wanderer.com

The Rug Rescue
Area Rugs • Carpet • Tile & Grout
Cleaning & Binding
508-678-4714
Pickup & Delivery Available

Tangerine Paint
PROFESSIONAL RESIDENTIAL PAINTING SERVICES
Elegant Interiors
Stunning Exteriors
Quality Craftsmanship, guaranteed!

YOUR HOME DESERVES THE BEST.
TANGERINE PAINT Committed to Excellence!
View Our Portfolio online at: www.TangerinePaint.com
(508) 742-8027

Marion Conservation Commission

The Marion Conservation Commission currently has an opening for an Associate Member and is accepting letters of interest from Marion registered voters who have an interest in wetlands, environmental protection, and natural resources conservation. Conservation Commissions are the official municipal boards charged with protecting natural resources and administering the Massachusetts Wetlands Protection Act, MGL Chapter 131, §40. The Conservation Commission's responsibilities under the Wetlands Protection Act include reviewing proposed activities within jurisdictional areas to ensure that the activities will not alter a wetland resource area.

FARM MARKET
Fieldstone
www.FieldstoneFarmMarket.com
806 Mill Street (Rte. 6) Marion
Open 7 Days 9am-7pm
774-553-5094
√ Milk √ Eggs
√ Produce √ Bakery
√ New England Cheeses
√ Specialty Grocery Items
√ Gluten Free
Next Week's Specials
✓ Asparagus $2.49 lb.
✓ Vidalia Onions $0.89 lb.
✓ Red & Green Leaf Lettuce $1.49 ea.
Prices valid 5/05 – 5/13/18
More specials in-store
Our ICE CREAM STAND is NOW OPEN!

OBITUARIES

Alfred Gregg Morse, 94, died peacefully at home on Monday, April 23, 2018, surrounded by his family.

Raised in Easton, MA, he graduated from Oliver Ames High School in 1941, was a Sgt. in the US Army during World War II, then returned to Easton where he married Rosemary J. Bradford, raised 5 children and became president of the Crofoot Gear Corp.

He was a member of the Board of Trustees for the North Easton Savings Bank for most of his adult life. He also served as President of the Unity Church in North Easton, Treasurer of the Inc. Proprietors of Nonquitt and was a longtime member of the New Bedford Yacht Club.

A devoted husband, father and employer, he took great pride in the care he bestowed upon his family, his employees and his home.

He loved being outdoors. Raking in the fall, skating, skiing, iceboating in winter, canoeing, tending the yard and gardening in the spring, but sailing was his lifelong passion. He and his wife moved to South Dartmouth in 1982.

Alfred is survived by his five children, Ann Morse, Beth Hikade and her husband, John, Peggy Morse, Sarah Morse and Tad Morse and his wife, Mary Beth. Along with 9 grandchildren and 4 greatgrandchildren.

A memorial service was held at the New Bedford Yacht Club, 208 Elm St. Dartmouth on April 30, 2018. In lieu of flowers, remembrances may be made to: Easton Historical Society; 80 Mechanic St., N. Easton, MA 02356, Humane Society Southcoast; 31 Ventura Dr., N. Dartmouth, MA 02747 or Dartmouth Natural Resources Trust; P.O. Box 70567, N. Dartmouth, MA 02747. Arrangements are with the Saunders-Dwyer Home for Funerals, 495 Park St., New Bedford. For online guestbook, please visit www.saundersdwyer.com.

Dorothy Desroches Perry, age 92, of Dartmouth, MA passed on April 24, 2018 at Charlton Memorial Hospital surrounded by her loving family. Dorothy was the wife of the late Raymond O. Desroches and the late Justin Perry, Jr. Born in Acushnet, MA she was the daughter of the late Edwin and Mabel (Whitaker) Beaumont.

Dorothy was a longtime resident of Fairhaven and Mattapoisett. Later in life, she moved to Port Charlotte, FL with her husband Justin. She returned to the area in 2016 living in Dartmouth with her daughter Renee and two granddaughters. In her youth, Dorothy worked at Frem's Jewelers in New Bedford. She always worked part time in retail and upon the sudden and early death of her husband Raymond and with three young children at home she went to work fulltime for Mars Bargain Land as a jewelry buyer, later successfully working for other businesses in a similar capacity.

Dorothy was an independent, fun-loving woman who loved her family and times spent with them. She knew the names and ages of all 18 grandchildren, 27 great grandchildren, but occasionally she mixed up the names of her six children, especially if she was try to call one in a hurry. Dorothy loved her family, friends, dancing, travelling and playing cards. She especially loved her family. She was a woman of unlimited forgiveness, compassion, and love. She was not judgmental, however if asked she was more than willing to give free advice.

Dorothy is survived by her sons, Dr. Stephen R. Desroches and wife Gail, Randall R. Desroches and wife Jody, Gregory N. Desroches and wife Linda, Ronald Perry and husband David Sisson; her daughters, Cynthia A. Levesque and husband Roger and Renee Desroches; sisters, Barbara Davis and Annice Smith; eighteen grandchildren, 27 great grandchildren, and many nieces and nephews. Dorothy was the sister of the late William Beaumont, Walter Beaumont, Edwin Beaumont, Jr. and Ada Coleman.

A celebration of her life will be Monday, May 7, 2018 starting at 9:45 am in the Rock Funeral Home, 1285 Ashley Blvd., New Bedford followed by a funeral service at 10:15 am. Burial will be in River-Side Cemetery. Visitation will be Sunday 4-8 pm. In lieu of flowers, gifts may be made to Dana Farber Cancer Institution in memory of Dorothy Perry, PO Box 849168, Boston, MA 02284 or www.dana-farber.org/gift. For online tribute/directions www.rock-funeralhome.com.

Rita J. (Fernandes) Bretto, 72, of Rochester, died April 26, 2018 in the Beth Israel Deaconess Medical Center, Boston. She was the wife of Thomas J. Bretto, they were married for 51 years. She was the daughter of the late Arthur and Rose (Thomas) Fernandes.

She was born in Wareham, raised in Marion, and lived in Rochester for most of her life. She earned a Bachelor of Arts Degree and Master's Degree in Education from Fitchburg State University where she was a member of the National Honor Society. Rita also received the Career Achievement award from the Greater New Bedford Regional Vocational Technical High School.

Mrs. Bretto was a School Administrator at Old Colony Regional Vocational Technical High School in Rochester for over 37 years before retiring in 2012.

She was an active member of the Delta Kappa Gamma Alpha Lambda Chapter, volunteered for the American Cancer Society and The Onset Cape Verdean Festival. She enjoyed spending time with her family, reading, shopping, vacationing, and trips on the with her husband on the back of his Harley Davidson motorcycle.

Survivors include her husband, Thomas J. Bretto; 2 daughters, Kimberly Bretto of Rochester and Kendall Smiley of Rochester; Son-in-law Kurt Smiley of Rochester; 8 sisters,

The Marion Conservation Commission is comprised of five Members and two Associate Members. Associate Members are designated by the Commission chair to sit on the Commission in the case of absence, inability to act, or conflict of interest on the part of a Member of the Commission, or in the event of a vacancy on the Commission until the vacancy is filled by the Board of Selectmen in accordance with the Conservation Commission Act, MGL Chapter 40, §8C. Conservation Commission meetings are held on the second and fourth Wednesdays of each month at 7:00 pm. If you're interested in getting involved in local government and serving your community and have experience and/or interest in environmental protection, please send a letter

OBITUARIES

Bernadine Sacchetti of Wareham, Marie Pina of Wareham, Marlene "Judy" Mason of Wareham, Alice Fernandes of Marion, Pamela Rose of Wareham, Rose Renee Fernandes of New Bedford, Margo Fernandes of CA and Wanda Harrington of RI; 5 grandchildren, Kiera Smith, Elijah Smith, Max Smiley, Wyatt Smiley and Zion Smiley; many nephews and nieces. She was predeceased by her sister, Marion "Yahee" Fernandes-Baxter.

Visiting hours were held on Tuesday, May 1, 2018 in the Chapman, Cole & Gleason Funeral Home, 2599 Cranberry Hwy., Wareham.

Her funeral was held on Wednesday, May 2, 2018 at 10:00 am in the Wickenden Chapel at Tabor Academy, 86 Spring St., Marion. Burial followed in Evergreen Cemetery, Marion.

Donations in her memory may be made to Old Colony Regional Vocational Technical High School, 476 North Ave., Rochester, MA 02770 to the Rita J. Bretto scholarship fund.

John L. Santos, 77, of Marion died April 28, 2018 unexpectedly at home.

He was the husband of Karen J. (Andrews) Santos and the late Linda (Lopes) Santos.

Born in Whitman, MA, the son of the late Marion A. (Pina) Santos and raised by the late Raymond and Laura Pina, he lived in Marion most of his life.

Mr. Santos was a communicant of St. Rita's Church in Marion.

He was formerly employed by Yellow Pages as an advertising salesman and later aided and assisted the needs of the behaviorally impaired at the Chamberlain School and Community Connections.

Mr. Santos enjoyed spending time with his family and watching his children's and grandchildren's sporting events. He coached youth soccer, enjoyed going to the beach, swimming and watching New England sports teams.

Survivors include his wife; a son, John J. Santos and his wife Keri of Bedford, NH; 2 daughters, Tara Perez and her husband Michael of Norwalk, CT and Elise Bryant and her husband Robert of West Palm Beach, FL; 2 brothers, Raymond Pina of Taunton and Ronald Pina of Reseda, CA; a sister, Brenda DePina of Whitman; 3 beautiful grandchildren; and several nieces and nephews.

He was the brother of the late Carl Pina.

His Funeral will be held on Thursday at 9 am from the Saunders-Dwyer Mattapoisett Home for Funerals, 50 County Rd., Route 6, Mattapoisett, followed by his Funeral Mass at St. Anthony's Church at 10 am. Visiting hours were held on Wednesday from 3-8 pm. Burial will follow in St. Anthony's Cemetery. For directions and guestbook, please visit www.saundersdwyer.com.

Geraldine "Gerry" (Francis) DeCosta, 89, of Mattapoisett died May 1, 2018 at Sippican Healthcare Center after a brief illness.

She was the wife of the late John N. "Jackie" DeCosta.

Born in New Bedford, the daughter of the late Antone and Mary (Paes) Francis, she was raised in Acushnet and lived in Mattapoisett since 1949.

Mrs. DeCosta was a communicant of St. Anthony's Church in Mattapoisett.

She was formerly employed by Acushnet Company for 18 years until her retirement.

Mrs. DeCosta was a member of the Florence Eastman American Legion Ladies Auxiliary and the Mattapoisett Council on Aging.

Survivors include her son, John DeCosta, Jr., and his wife Marianne, of Mattapoisett; 2 daughters, Carolyn Lopes and her husband Clifton, of Mattapoisett, and Jacqueline Barrett and her husband Bruce Lemieux of Bath, Maine; 5 grandchildren, Brae Barrett of Bath, and Kelly Lopes-Bell, Tiffany Lopes, Clifton Lopes and John DeCosta, III, all of Mattapoisett; 11 great-grandchildren; and several nieces and nephews.

She was the grandmother of the late William DeCosta and the sister of the late Edith Davis and William Francis.

Her Funeral will be held on Friday, May 4th at 9 AM from the Saunders-Dwyer Mattapoisett Home for Funerals, 50 County Rd., Route 6, Mattapoisett, followed by her Funeral Mass at St. Anthony's Church at 10 AM. Burial will follow in St. Anthony's Cemetery. Visiting hours will be on Thursday, May 3rd from 3-8 PM. For directions and guestbook, please visit www.saundersdwyer.com.

If you have a notice you would like to have included in the Obituaries section, please contact our office at: 508 758-9055, by fax at 508-758-4845, or by email at office@wanderer.com.

Movie Review

Body Politic

By Rob Gonsalves
www.robsmovievault.com

***Transformer.* A documentary featuring Janae Marie Kroczaleski. Directed by Michael Del Monte. Running time: 78 minutes. No MPAA rating. In limited theatrical release soon.**

When a transgender person sets out to transition from male to female, it can be a great help if she has a small, slender body. Many transwomen, though, don't have such a body, and sometimes they are sufficiently discouraged from transitioning because they lack the physique that society deems "feminine." In the good-hearted documentary *Transformer* we meet Janae Marie Kroczaleski, named Matt at birth, a former Marine and erstwhile prize-winning powerlifting/bodybuilding competitor who has always felt female inside. Yet even after committing to facial feminization surgery, Janae doesn't feel right completely abandoning her "guy side," the self who lifts and hangs out in sweaty gyms with two of her best guy friends, whom she considers brothers.

Increasingly in the transgender community, particularly with the rise of younger generations, the notion of "passing" — being able to "go stealth" in one's preferred gender presentation without attracting unwelcome, bigoted, often violent notice — is becoming less desirable as a variety of body types in general have become more accepted. Janae will always be a large and muscular woman, and has made her peace with that as much as she can; in the past she has lost excessive weight to attain more of an hourglass figure, but she ended up miserable, so now she is combining a less bulky and "cut" version of her old body with softer clothes, makeup, wigs. Honestly, though, she comes across as much less masculine simply by no longer overcompensating, as many pre-transition transwomen do, thinking they can kill the feminine demon inside by drowning her in testosterone.

Transformer takes Janae's emotional pulse as she goes through the usual barrage of feminizing therapies, meds and surgeries. Her story, by virtue of the physique she started with, is an exaggerated version of the struggles of most transfolks. Smoothly directed by Michael Del Monte, the film is on the brief side at under 80 minutes, and sometimes details are shortchanged — we find out late in the game, for instance, that Janae has been fired from her job as a pharmacist, and she worries about how she'll now make a living, afford more surgery, and support her three sons (from her first marriage). The

movie offers no reassurance about her financial future — it seems to forget about it — though according to reports outside the documentary she seems to be making her way as an entrepreneur and activist. What's more important to Del Monte is Janae's journey as a warrior on the bleeding edge of gender and its many received notions.

Janae may stand as an inspiration to any transperson who for whatever reason looks in the mirror and doesn't see the gender they know they actually are. There's a nice scene in which Janae visits an event for trans lifters and chats with a female-to-male transman. They talk shop about the desire for "bottom surgery," the sort of final frontier of medical transition. This is not, to put it mildly, the kind of conversation one normally hears in films, and is all the more fascinating for that, and all the more to be valued. With other people Janae stays honest but respectfully leaves them some room to process her struggle on their own. Her mother is shakily on board, her dad not so much; her teenage sons, informed at early ages of her status, are completely okay with it (they still call her Dad, though).

Janae's sons, like many of their generation, give us some hope for a more open-minded future. *Transformer* in general shows us a world around Janae that more or less accepts her (which may be a result of consciously surrounding herself with positivity). As one of her sharp sons says, the biggest obstacle in her way has always been herself. These days Janae identifies as nonbinary, or gender-fluid. She is an embodiment of the resistance to gender essentialism — the outmoded school of thought that says men and women have to be, act and look a certain way. When Janae is being roughly encouraged by a fellow transwoman lifter ("Don't be a little bitch!"), we accept it as part of the culture that they insist on staying a part of while refusing to deny who they are. A lot of us, not just transgender, might learn a bit from these women yelling at each other profanely but supportively, being completely their own persons. A good movie and a great story.

expressing your interest in being appointed an Associate Member of the Marion Conservation Commission to Lissa Magauran, Conservation Commission Administrative Assistant, 2 Spring Street, Marion MA 02738 or by email to lmagauran@marionma.gov.

Elks Student of the Month

The Elks of Wareham and New Bedford, Lodge No. 1548 sponsors the Elks Student of the Month and Student of the Year Awards for students enrolled in local area high schools. The criteria used in nominating a student includes a student who excels in scholarship, citizenship, performing arts, fine arts, hobbies, athletics,

Congratulations Evan!

TriTown Happenings

Tabor students and Cub Scouts worked together to clean Washburn Park and nearly filled a GiftsToGive truck with donated items, while the Boy Scouts (below) spent the day cleaning up County Road. Photos courtesy Marion Scout Pack/Troop 32

ORR High School inducted 61 of its students into the National Honor Society on April 26. Photo by Erin Bednarczyk

These photos and more are available online at www.wanderer.com

church, school and community service, industry and farming.

We congratulate junior **Mia Quinlan** of Marion for being named as Student of the Month for March. Mia is honest, responsible, and mature. She sets high academic and civic goals for herself, taking full responsibility for her own learning. She participates in music programs, teaches music lessons, and teaches sailing lessons. She is also training with G.R.I.T. for the Providence marathon this May. Mia is able to balance all of these activities with a positive attitude while maintaining an admirable GPA.

We congratulate sophomore **Chloe Lanagan** of Mattapoisett for being named as Student of the Month for April. Chloe continues to show commitment and willingness to help her teachers as well as other students in her class. Chloe is always eager to go the extra mile. She has volunteered to help in class and always comes in with a smile. She is a person who is well organized, considerate, and independent.

TriTown Happenings

Pictured here is Bob Gardner, the founding father of the Mattapoisett Road Race, with Race Director Bill Tilden and Dan White, a road race committee volunteer. Photo courtesy Jeanne Downey

Raising the Arbor Day Flag at Mattapoisett Town Hall in April 27 were Tree Warden Roland Cote, Tree Committee member Jodi Bauer, and Chairman Sandy Hering. Mattapoisett is celebrating its 10th year as a Tree City USA by the National Arbor Day Foundation. Photo by Marilou Newell

The Town of Rochester held a rainy Arbor Day 2018 ceremony at Hillside Cemetery on Friday. Tree Warden Jeff Eldridge planted five dogwood trees along the edge of the cemetery, lining the road. Here, an appropriately dressed Matthew Monteiro presents the trees to the town. Photo courtesy Matthew Monteiro

It's a new day, a new drama production, and a new director with a new genre at RMS this year as the students prepare to perform this year's spring drama "A Stranger in Camelot." Come see the cast of 33 5th and 6th graders perform RMS's rendition of Mark Twain's "A Connecticut Yankee in King Arthur's Court" this Friday, May 4, at 7:00 pm at RMS. Photos by Jean Perry

These photos and more are available online at www.wanderer.com

Frank's Small Engine Repair
15 Years of Experience
Repairs done to most brands of outdoor power equipment
Chainsaw Chain Available
Chain Saws • Trimmers • Lawn Mowers etc.

Serving All Your Outdoor Power Repair Needs
Frank Viera Owner/Technician
Call Ahead 508-965-8134 • Acushnet, MA

Arrest Made in Stabbing Incident

Mattapoisett Police Department Press Release

On April 27, the Mattapoisett Police arrested Cory Furtado, 18 years old, of Acushnet. Mr. Furtado was arrested at his residence with the assistance of the Acushnet Police Department. Furtado is charged with Assault and Battery with a Dangerous Weapon and attempted murder for the stabbing that occurred on Tuesday, April 24, at the Ned's Point lighthouse. Furtado and the victim were known to each other and had prearranged to meet for a drug transaction. An altercation between the two led Furtado to stab the victim with a knife. The victim sustained a stab wound to his neck and hand. The victim was transported to Rhode Island Hospital by Marion EMS where he was treated and later released.

Furtado is being held at the Plymouth County House of Correction on $10,000 bail and arraignment at the Wareham District Court was set for Monday, April 30, 2018.

Academic Achievements

Bryant University is committed to the pursuit, recognition, and celebration of academic excellence. Christopher Carando, Class of 2018 from Mattapoisett, has been named to Bryant University's Deans' List for the fall 2017 semester.

Always in Bloom
Flower and Gift Shoppe
Taking Orders for
Mother's Day
and Prom!
454 Wareham, Rd., Marion
508-748-1777

Marion Family Chiropractic
Dr. Jennifer Eames ♦ Dr. Stacy Tam
Dr. James Gomes

Gentle care given with
kindness and respect.
Infants to seniors.
Now welcoming new patients.
(508) 748-6632

Open
7 Days!
•
Family
Dining
富滿樓
SWEET GINGER
Take-Out
•
Healthy
Dishes
Available
Come Check Out Our Specials!
Blind Date Hawaiian
Chicken, pineapple and vegetable, fried shrimp served on top of steam soft noodle…**14.95**
Crispy Roast Duck
Bone In Crispy Duck served over bean sprouts, onion, scallions, and carrots with a side of white rice…**19.95**
Japanese Udon Noodle Soup
Japanese udon noodle, jumbo shrimp, pork strips, pea pod, bean sprouts and carrot…**7.75**
Fried Cheese Linguica Rolls
(2) … **4.95**
Satay Beef
Beef with red & green pepper, onion sautéed in satay sauce & white rice. (satay sauce contains peanuts)…**11.95**
Vermicelli Silk Noodles
Vermicelli, pea pods, scallions, carrots, bean sprouts, onion, & egg.
With chicken or beef … **10.15** With jumbo shrimp **11.45**
Salt & Spicy Chicken Wings
Sautéed with red & green pepper, onion & black pepper **7.95**
Mother's Day Gift Certificates
181 Huttleston Ave., Fairhaven (Co. Washington)
508-717-0278 • www.SweetGingerRestaurant.com

Tri-town Police Logs

MARION

Log highlights April 22-April 28

- Mill St – EMS/medical
- Pumping Station Rd – Brush fire
- Mill St – EMS/medical
- County Rd – 911 abandoned
- Mill St – EMS/medical
- Mill St – Parking enforcement
- Converse Rd - Fraud
- Benson Brook Rd – Larceny/past
- Wareham Rd – MV collision
- Front St – Suspicious MV
- Allen St – Brush fire
- Front St – MV collision
- Wareham Rd – Suspicious MV
- Mill St – EMS/medical
- Oakdale Ave – Animal complaint
- Wareham Rd – Suspicious MV
- Wareham Rd – MV collision
- Doran Way – Health/welfare
- Front St - Fraud
- Wareham Rd – 911 abandoned
- Route 105 - MV complaint
- Point Rd – EMS/medical
- Route 195 West – General service
- Doran Way – Health/welfare
- Point Rd – MV collision
- Front St – Missing person
- Piney Point Rd – Officer wanted
- Mill St - Trespassing
- Vine St – MV collision

MATTAPOISETT

Log highlights April 22-April 28

- Knollwood Dr – Restraining order
- Baker Ln - Trespassing
- County Rd - Threats
- County Rd – Safe keeping property
- Brandt Island Rd – Assist citizen
- Cove St - Notification
- Brandt Island Rd – Health/welfare
- Kerwin Ave – Harassing phone calls
- Acushnet Rd – Animal control
- Marion Rd - Disturbance
- Marion Rd – 911 call
- Neds Point Rd - Assault
- North St – Suspicious persons
- Melanie Ln – Noise complaint
- River Rd – Follow up investigation
- Homestead Ct – Larceny/forgery/
- North St – Larceny/forgery/fraud
- County Rd – Search warrant
- Riverside Rd – Suspicious MV
- Fairhaven Rd – Follow up
- Prospect Rd – Assist citizen
- County Rd – Property returned
- Bayberry Ln – MV lockout
- County Rd – MV lockout
- County Rd – Larceny/forgery/fraud
- Marion Rd – Ambulance request
- Pepperbush Ln – General service
- County Rd – Suspicious MV
- Water St – MV crash

ROCHESTER

Log highlights April 22-April 28

- Neck Rd - Complaint
- Dexter Ln – Office wanted
- Kings Hwy – Highway matter
- Neck Rd – Suspicious MV
- Walnut Plain Rd – Officer wanted
- Gerrish Rd – Health/welfare
- Marion Rd – Officer wanted
- Braley Hill Rd – Brush fire
- Robinson Rd – MV accident
- Mendell Rd – Ambulance request
- Mayflower Ln – Officer wanted
- Allen Rd – Ambulance request
- Cranberry Hwy – Suspicious person
- Cushman Rd – MV accident
- Boxberry Ln – Suspicious person
- Marys Pond Rd – Health/welfare
- Walnut Plain Rd – Ambulance request
- Boxturtle Dr - Lockout
- North Ave – Officer wanted
- Dexter Ln – General services
- Dexter Ln – Restraining order service
- North Ave – MV accident
- Porter Rd – Ambulance request
- Vaughn Hill Rd – Paper service
- Cranberry Hwy – Suspicious MV
- High St – Ambulance request
- Hartley Rd – Ambulance request
- Hiller Rd – Animal control
- Marion Rd – Noise complaint

For a full PDF of the three towns' police logs from the past week, including arrest reports, visit www.Wanderer.com.

Regional Lunch Menus

Coastline Elderly Nutrition Program
Monday, May 7: Turkey stew w/vegetables, rice, whole wheat roll, fresh orange
Tuesday, May 8: Beef stir fry, lo mein noodles, oriental vegetables, oatmeal roll, peaches
Wednesday, May 9: Chicken vegetable soup, roast chicken w/ginger honey glaze, mashed potato, mixed vegetables, whole wheat bread, banana
Thursday, May 10: Roast pork, apple gravy, lyonnaise potatoes, Tuscan vegetables, multigrain roll, strawberry shortcake, diet: angel food cake
Friday, May 11: Cheeseburger, ketchup, mustard, roasted potatoes, Tahitian vegetables, whole wheat roll, pears

Mattapoisett Elementary Schools
Center School
Monday, May 7: Homemade lasagna, warm garlic bread stick, tossed salad **2nd choice:** Hot dog **3rd choice:** Crispy chicken salad
Tuesday, May 8: Nacho bowl, fiesta rice, corn **2nd choice:** Hot dog **3rd choice:** Crispy chicken salad
Wednesday, May 9: Buffalo chicken mac & cheese, green beans, carrot & celery sticks **2nd choice:** Hot dog **3rd choice:** Crispy chicken salad
Thursday, May 10: BBQ pulled pork sliders, baked beans, cucumber coins, warm apple crisp **2nd choice:** Hot dog **3rd choice:** Crispy chicken salad
Friday, May 11: Stuffed crust pizza, fresh tossed salad w/dressing, fruit cup **2nd choice:** Hot dog **3rd choice:** Crispy chicken salad

Old Hammondtown School
Monday, May 7: "OHS" popcorn chicken bowl, creamy mashed potato, corn topped w/gravy & cheese **2nd choice:** Yogurt parfait w/pretzel **3rd choice:** Chicken Caesar wrap
Tuesday, May 8: Taco salad bowl, black bean & corn salsa, fiesta rice **2nd choice:** Yogurt parfait w/pretzel **3rd choice:** Chicken Caesar wrap
Wednesday, May 9: Pancakes, sausage, hash browns, carrots, strawberry cup **2nd choice:** Yogurt parfait w/pretzel **3rd choice:** Chicken Caesar wrap
Thursday, May 10: Hamburger/cheeseburger, lettuce, tomato, pickle, pasta salad **2nd choice:** Yogurt parfait w/pretzel **3rd choice:** Chicken Caesar wrap
Friday, May 11: Stuffed crust pizza, fresh tossed salad w/dressing, fruit cup **2nd choice:** Yogurt parfait w/pretzel **3rd choice:** Chicken Caesar wrap

Old Rochester Regional Junior
Monday, May 7: Crispy chicken sandwich, lettuce & tomato, pickle, green beans, spiral fries
Tuesday, May 8: Memphis BBQ, pulled pork sliders, BBQ baked beans, baked mac & cheese
Wednesday, May 9: Waffles, sausage, hash browns, strawberry cup
Thursday, May 10: Homemade chicken broccoli alfredo, glazed carrots, garlic bread stick
Friday, May 11: Chicken (or) cheese quesadilla, black beans & rice, tossed side salad

Rochester Memorial School
Monday, May 7: Chicken parmesan over spaghetti, warm cheesy breadstick, tossed salad **2nd choice:** Crispy chicken sandwich **3rd choice:** Chicken Caesar salad
Tuesday, May 8: Chicken fajita w/cheese, fiesta rice, carrots, fresh baked cookie **2nd choice:** Crispy chicken sandwich **3rd choice:** Chicken Caesar salad
Wednesday, May 9: Baked buffalo chicken dip served w/tortilla chips, green beans, carrot & celery sticks **2nd choice:** Crispy chicken sandwich **3rd choice:** Chicken Caesar salad
Thursday, May 10: Hot dogs, oven baked fries, baked beans, fun chips **2nd choice:** Crispy chicken sandwich **3rd choice:** Chicken Caesar salad
Friday, May 11: Stuffed crust pizza, fresh tossed salad w/dressing, fruit cup **2nd choice:** Crispy chicken sandwich **3rd choice:** Chicken Caesar salad

Sippican School
Monday, May 7: Hot dog, french fries, baked beans, pickles **2nd choice:** Crispy chicken sandwich **3rd choice:** Cobb salad shaker
Tuesday, May 8: Max sticks w/marinara sauce, roasted potato wedges, brainy broccoli **2nd choice:** Crispy chicken sandwich **3rd choice:** Cobb salad shaker
Wednesday, May 9: Scrambled eggs, bacon, hash brown, cheese stick, fruit cup **2nd choice:** Crispy chicken sandwich **3rd choice:** Cobb salad shaker
Thursday, May 10: Chicken parmesan over spaghetti, warm breadstick, tossed salad **2nd choice:** Crispy chicken sandwich **3rd choice:** Cobb salad shaker
Friday, May 11: Stuffed crust pizza, fresh tossed salad w/dressing, fruit cup **2nd choice:** Crispy chicken sandwich **3rd choice:** Cobb salad shaker

Old Colony Regional Vocational High School
Monday, May 7: Build-a-burger, baked beans & chips
Tuesday, May 8: Chicken nuggets, fries, bread & steamed carrots
Wednesday, May 9: Chicken broccoli alfredo & garlic bread
Thursday, May 10: Assorted lunches
Friday, May 11: Assorted stuffed crust pizza & Caesar salad

Mattapoisett Road Race

The Mattapoisett Road Race committee met on April 26 to begin preparing for the 48th Independence Day Road Race that will be held on Wednesday, **July 4**, beginning at 9:00 am at Shipyard Park.

The race began back in 1971 when Bob Gardner and a few friends used his truck to start the 37 runners from Point Connett to the Town Beach. Forty-eight years later, the race continues despite the loss of Bob who passed away this year. In Bob's words, "It was always about the kids … the money should go to the kids." The Mattapoisett Road Race has given more than $100,000 in awards.

The committee would like to honor the memory of Bob Gardner and thank all the sponsors, volunteers and racers for continuing to support the road race.

Please visit our website for information regarding the race at http://www.mattapoisettroadrace.com/

Marion Municipal Vulnerability Preparedness

The Town of Marion has received a State grant to develop a Municipal Vulnerability Preparedness (MVP) Plan. We have contracted with the Southeastern Regional Planning and Economic Development District (SRPEDD) for support in completing a comprehensive, baseline climate change and natural hazard vulnerability assessment. The goal of the process is to develop a prioritized list of actions for dealing with priority hazards using the Community Resilience Building workshop guide developed by the Nature Conservancy.

Working together as a team, the SRPEDD representatives and a core team of seven Town Departments will gather available background information on hazards, vulnerabilities and strengths, conduct interviews with staff and volunteers, and plan two 4-hour workshops. In the workshops, the core team along with suggested stakeholders, and residents and volunteers will work to:

- Understand connections between natural hazards and local planning/mitigation efforts.
- Evaluate strengths and vulnerabilities of residents, infrastructure, and natural resources.
- Develop and prioritize resilient actions for the municipality, local organizations, institutions businesses, private citizens, neighborhoods, and community groups.
- Identify immediate opportunities to advance actions that reduce the impact of hazards and increase resilience in Marion.

An invitation letter has been sent to about 10 Town committees and personnel plus 15 local organizations and businesses requesting they provide one representative to attend the workshops. We would like to extend the workshop invitation to Marion residents who may be interested. Space is limited to 15 residents, so people interested should contact Debbie Paiva (508-748-3520, dpaiva@marionma.gov), who will maintain the list of interested residents.

A Century of Tabor Rowing

In 2017, Tabor Academy's rowing team competed for its 100th season, an anniversary matched only by a handful of high school programs in the United States. In that time, the team has had unprecedented success on an international scale. The story of this historic rowing program is told in the new feature documentary "A Century of Tabor Rowing," which premieres at Tabor Academy on **May 20** at 4:00 pm.

The film is over a year in the making and features over 40 interviews with Tabor rowers and coaches through the decades. With its combination of historical

VILLAGE PACKAGE STORE

Stop by for in Store Specials

Block or Cubed Ice

Cigars • Mixers & Soft Drinks

4 County Rd, Mattapoisett
508-758-4334

Best Selection of Craft Ales & Micro Brews • Fine Wines • Premium Liquors

Mix & Match Wine 6 btls 750 or 1.5L save 10% - 12 btls 750 save 15% Excludes sale items

Isabelle Construction
Custom Homes ▪ Remodeling ▪ Additions
Michael Isabelle 508-763-8005
Booking Summer/Fall 2018
www.isabelleconstruction.com
HIC#128113

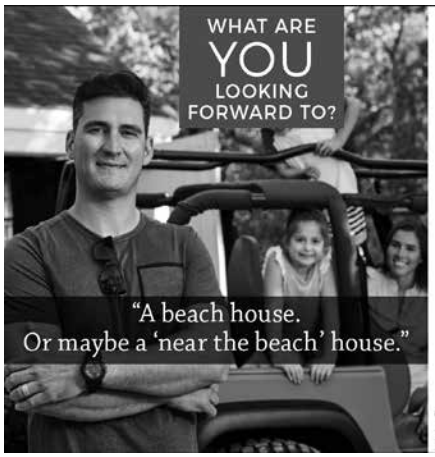

FIND OUT WHY WE'RE THE AREA'S #1 MORTGAGE LENDER.
We're looking forward to helping you.
www.capecodfive.com
CAPE COD 5
Member FDIC Member DIF NMLS# 401717

Super Crossword

CELEBRITY SPOONERISMS

ACROSS
1 Former Delta rival
4 Humane org. since 1866
9 Shining
14 Birds' beaks
19 On top of, in verse
20 Nerd relative
21 City in Utah
22 Bugged a lot
23 Support a female donkey?
25 All fired up
26 Flag sewer Ross
27 "Dies —" (Mass hymn)
28 Squirmy
30 "Listen up, warm-blooded animal!"?
32 More itty-bitty
34 African country
36 Disfigure
37 Horror director Roth
38 Open a new tavern?
41 Magna — laude
42 Baltique or Adriatique
43 Units of bag thickness
44 "Bridge of Spies" actor Mark
46 Core belief of orthopedic practice?
48 Home to Pago Pago
52 "Vesti la giubba," e.g.
53 — Majesty the Queen
54 IM-offering ISP
55 Choose a wooden peg?
57 Aromatic resins
59 Chai or pekoe
62 Pyle and Els
63 Railcar walkways
64 Sees
66 Church call
67 Makes a warden gentle?
72 Australian avians
73 Be the king
75 Delilah duped him
76 Rub down
78 Sketch show since '75
79 Estate of a winegrower
81 Curly-furred cat's giggle?
84 The way, to Lao-tzu
85 Undertake
86 Thing to hum
87 Wraith
88 Descend upon a certain grainfield in droves?
92 Circles around heavenly bodies
94 Sails through
95 Neither hide — hair
96 Bad review
97 Very tentative taste of food?
102 Greek "H"
103 Match unit
104 Ballroom dance
106 Dr. Seuss' real surname
107 Pale people writing things quickly?
110 Jetsons' dog
113 Caffeine-laden nut
114 Perrier rival
115 Aristocratic
117 Toast topper that's nifty?
119 Tuscan town
120 Bugs a lot
121 Sporting site
122 Big cat's lair
123 Stunning gun
124 Cries out
125 Cyclist, e.g.
126 Before, in verse

DOWN
1 Way of being thrilled or torn
2 What to do if the shoe fits
3 Esoteric stuff
4 Modifying word: Abbr.
5 Really rely on
6 100-Down's partner in magic
7 Euro fraction
8 Big gulf
9 Orang, e.g.
10 Minister Billy
11 Boston airport
12 Outranking
13 Guys on the job site
14 Elephant king of kiddie lit
15 Agenda unit
16 "Open up!"
17 The Bunkers' "old" car
18 Hair salon employee
24 Actor Dullea
29 Agave plant
31 Actress d'Abo
33 Online brokerage
35 Receivable
39 What "there oughta be"
40 Uncommon
42 Choice bit
43 Hollywood's Gibson
45 Zippo
46 Celebrity lawyer Melvin
47 Mix, as salad
48 Pickle units
49 Flying guys
50 "Chicago Hope" doctor
51 Assenting to
53 — impact on (effects)
56 East, in Ulm
57 Small jewel
58 Suffix of enzymes
59 V8 ingredient
60 Musician's exercises
61 Affirm
63 Analyze
65 Australian state capital
68 — whole
69 Subject
70 Manicure aid
71 Scoundrel
74 University sports org.
77 Tuna variety
80 Wasp variety
81 1921 sci-fi play
82 Sufficient, in verse
83 TV "Warrior Princess"
84 "Conan" network
86 Pacific island country
88 "My Little Chickadee" co-star
89 Wife of Nero
90 Head-hugging hats
91 Mega Millions, e.g.
92 Soup holder
93 French forest region
96 Soft shade
98 Moped, e.g.
99 "Tristan und —"
100 6-Down's partner in magic
101 Boosler of comedy
103 Sub detector
104 Quaver
105 Actor Werner
108 Tarzan's lady
109 Author Wiesel
111 Actress Polo
112 Bog grass
116 Slalom path
118 Pickle holder

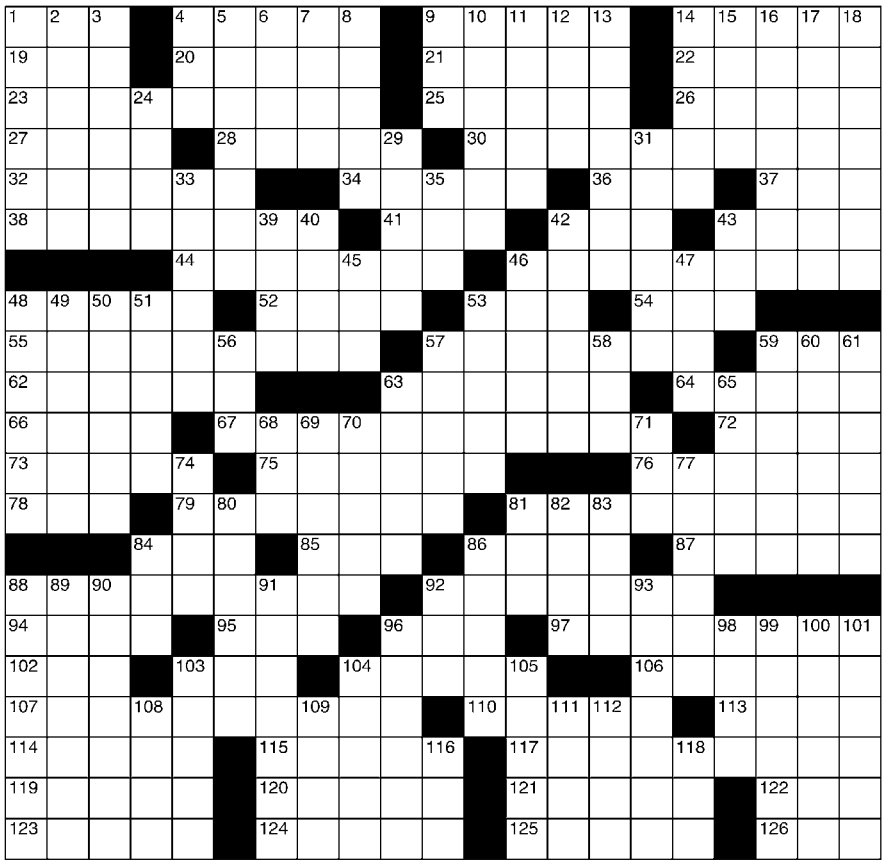

©2018 King Features Syndicate, Inc. All rights reserved.

SALOME'S STARS

ARIES (March 21 to April 19) Don't waste your time and energy fretting over remarks you consider unnecessary or unkind. Best advice: Ignore them, and just keep doing your usual good job.

TAURUS (April 20 to May 20) Getting that new perspective on a workplace situation could lead to a solution everyone will accept. Meanwhile, make time to keep up with your creative pursuits.

GEMINI (May 21 to June 20) Those changes you planned to implement in early summer might need to be reassessed. But don't make any moves until you've discussed this with someone you trust.

CANCER (June 21 to July 22) Your aspects favor harmony, making this a good time to work out problems in relationships -- whether personal or professional, big or small. An old friend comes back.

LEO (July 23 to August 22) While you're still riding that high-powered beam, you might begin to lose focus by week's end. Could be that you'll need to do a little catnapping to restore your spent energies.

VIRGO (August 23 to September 22) An unexpected development creates a lot of excitement. Where it takes you is your decision. Check out the possibilities, then decide if you want to go with it or not.

LIBRA (September 23 to October 22) Although your supporters help you squash an unfair claim against you, don't let this go unchallenged. You need to learn more about the motives of those behind it.

SCORPIO (October 23 to November 21) There still are some tasks to clear up by midweek. Then you can welcome the new month on a high note. A friend brings surprising but very welcome news.

SAGITTARIUS (November 22 to December 21) You might want to change your plans before they're set in cement. Consider advice from colleagues. But remember that, ultimately, it's your choice.

CAPRICORN (December 22 to January 19) A difficult situation is working itself out. Lingering problems should be resolved by week's end, allowing the Goat to enjoy a calmer, less stressful period.

AQUARIUS (January 20 to February 18) Be careful not to move so quickly that you miss possible warning signs that could upset your plans. Slow down. Your supporters will continue to stand by you.

PISCES (February 19 to March 20) Your generosity in sharing your time and wisdom with others leads to an intriguing development that could have you considering some interesting choices.

BORN THIS WEEK: You have a way of influencing people to be and do their best. You would make an excellent teacher.

(c) 2018 King Features Synd., Inc.

and contemporary footage, the film provides thought-provoking commentary on changes in the sport through the years.

The documentary was written, directed, and produced by Jack Gordon (Marion, MA), a graduate of the Class of 2017 who was also a member of Tabor's 2017 Henley Crew. Currently, Gordon is a coxswain at the University of California, Berkeley. After the screening, Gordon will be joined onstage by alumni rowers from various decades for a panel discussion to discuss their experiences rowing at Tabor and beyond.

The premiere of the film is free and open the public and will take place in the Fireman Center for the Performing Arts in Hoyt Hall at 235 Front Street, Marion, at 4:00 pm. The documentary runs for approximately 70 minutes.

Walk in the Woods

There will be a Sunday Morning Family Walk in the Woods entitled "Loving God's Creation" on **May 6** at Munn Preserve in Mattapoisett. The Mattapoisett Congregational Church Sunday School and Mattapoisett Land Trust will lead a spiritual walk for children and their parents to explore emerging Spring beauty, the importance of salt marshes, local history and ways to be Stewards of the Earth. It is an easy walk, on an unpaved road, wide and flat, to a beautiful cove and the "healthiest waterway on Buzzards Bay's western shore." We will walk on one of the oldest roads in town – originally an oxcart road and property once owned by John Hancock. Bring bug spray, long pants, and comfortable shoes. The road is stroller friendly. Program is 10:15 - 11:15 am. You are welcome to bring a lunch and stay longer. Signs for parking and trailhead are at the end of Mattapoisett Neck Road just before the Antassawamock Community. Contact Patricia Berry at radiantwaves.pb@gmail.com to sign up or with questions. Check the Mattapoisett Congregational Church and Mattapoisett Land Trust Facebook pages for more info. This is a free community event for all ages.

Marion Arbor Day Trees

The Marion Tree and Parks Committee will once again celebrate Arbor Day by giving away seedlings at the polls on **May 18**. This year's tree is a Rose of Sharon. Please plan to vote and pick up your seedling.

This will be Marion's 20th year as a Tree City USA. We are proud to take part in this important program to preserve town trees. Also, many thanks to Tabor Academy for their clean up of Marion's parks and to the Boy Scouts for their trash clean up along Marion's roads. The town is very grateful.

Stargazing Walk in the Bogs

Join the Astronomical Society of Southern New England and the Buzzards Bay Coalition for an evening stargazing walk at The Bogs, 138 Acushnet Road,

RELIABLE Solar Solutions
ReliableSolarSolutions.com
Artie Leonard
President, Dir. of Sales
508-441-0921
Artie@ReliableSolarSolutions.com
ReliableSolarSolutions.com
ArtieThe SolarGuy.com
HIC#182667
1 Chase Rd. #15, E. Freetown, MA 02717

Many OPEN flags IN STOCK!
OPEN
BREWER BANNER DESIGNS
77 Forest St., New Bedford, MA
508 996-6006
Made in USA
Imaginative eye-catching flags for your business
CUSTOM DESIGN is our specialty!
www.brewerbanner.com

Rebello's Upholstery
Fabric Sale!
30% OFF Fabric
Many new fabrics to choose from!
New orders only -minimum 7 yards
Shipping not included, must present coupon
Does not include any labor, sale on fabric only
www.rebellosupholstery.com
59 Nestles Lane, Acushnet
508•998•9964

LEGAL NOTICES

TOWN OF ROCHESTER
BOARD OF SELECTMEN
NOTICE OF CABLE TELEVISION PUBLIC HEARING

Please take notice that the Board of Selectmen of the Town of Rochester, Massachusetts, as Issuing Authority for a cable television license under M.G.L.c.166A, will hold a public hearing on Monday, May 7, 2018 at 7:00 pm. The public hearing will be held in open session of the regularly scheduled Selectmen's meeting at the Town Hall. The purpose of the public hearing will be TO DETERMINE WHETHER TO ISSUE A CABLE TELEVISION LICENSE TO VERIZON. All applications, reports, statements, and license drafts to be considered at the hearing that constitute public records under state law are available for public inspection during regular business hours and for reproduction at a reasonable fee. Members of the public are invited to attend and be heard on the topic: (a) whether the current cable operator is in full compliance with its currently-existing cable license; and (b) what are the Town's future community cable-related needs. 4/26, 5/3

TOWN OF ROCHESTER
PLANNING BOARD
PUBLIC HEARING NOTICE

Pursuant to M.G.L. Chapter 40A, §5, notice is hereby given that the Rochester Planning Board will conduct a public hearing on Wednesday, May 16, 2018 at 7:00 pm at the Rochester Town Hall, One Constitution Way, Rochester, Massachusetts 02770 to CONSIDER AN AMENDMENT TO THE TOWN'S ZONING BYLAW by amending the Town of Rochester Zoning By-Laws, Section XXI, Large Scale Solar Photovoltaic Installations.

Copies of the article are on file at the Rochester Town Hall Annex, 37 Marion Road, Rochester, Massachusetts 02770 between the hours of 8:30 am and 4:30 pm, Monday through Friday.
Arnold Johnson, Chairman 4/26, 5/3

TOWN OF ROCHESTER
PLANNING BOARD
PUBLIC HEARING NOTICE

Pursuant to M.G.L. Chapter 40A, §5, notice is hereby given that the Rochester Planning Board will conduct a public hearing on Wednesday, May 16, 2018 at 7:00 pm at the Rochester Town Hall, One Constitution Way, Rochester, Massachusetts 02770 to CONSIDER AN AMENDMENT TO THE TOWN'S ZONING BYLAW by amending the Town of Rochester Zoning By-Laws, Section XVI, Site Plan Review and Approval.

Copies of the article are on file at the Rochester Town Hall Annex, 37 Marion Road, Rochester, Massachusetts 02770 between the hours of 8:30 am and 4:30 pm, Monday through Friday.
Arnold Johnson, Chairman 4/26, 5/3

TOWN OF MATTAPOISETT
CONSERVATION COMMISSION
NOTICE OF PUBLIC HEARING

The Mattapoisett Conservation Commission will hold a public hearing on Tuesday, May 15, 2018 at 6:30 pm in the Town Hall on the Request for A Determination of Applicability submitted by JAMES HURD, 73 Packard St., Plymouth, MA 02360. The proposed project is to extend an existing deck. The project is located at 19 Centre Drive, Mattapoisett, and is further identified as Lot 130 on Assessor Map 4. 5/3

TOWN OF MATTAPOISETT
CONSERVATION COMMISSION
NOTICE OF PUBLIC HEARING

The Mattapoisett Conservation Commission will hold a public hearing on Tuesday, May 15, 2018 at 6:30 pm in the Mattapoisett Town Hall on the Request for Determination of Applicability submitted by BWC PINE ISLAND BROOK LLC, c/o BlueWave Solar, Tinkham Hill Road, Mattapoisett, MA as shown on Assessor's Map 19, Lot 17 and Assessor's Map 20, Lot 18. The applicant proposes to construct the second phase of the Tinkham Hill Solar Array located off Tinkham Hill Road, which shall include approximately 7,500-solar modules to be located within approximately 10.5-acres of fenced area immediately adjacent to the existing array. 5/3

TOWN OF MATTAPOISETT
CONSERVATION COMMISSION
NOTICE OF PUBLIC HEARING

The Mattapoisett Conservation Commission will hold a public hearing on Tuesday, May 15, 2018 at 6:30 pm in the Town Hall on the Request for A Determination of Applicability submitted by JAMES & MARY FAUGHNAN, P.O. Box 79312, N. Dartmouth, MA 02747. The proposed project is to clear upland side to wetlands post to put in lawn, fence and patio. The project is located at 21 Fieldstone Dr., Mattapoisett, and is further identified as Lot 106 on Assessor Map 27A. 5/3

TOWN OF MATTAPOISETT
CONSERVATION COMMISSION
NOTICE OF PUBLIC HEARING

The Mattapoisett Conservation Commission will hold a public hearing on Tuesday, May 15, 2018 at 6:30 pm in the Mattapoisett Town Hall on a Notice of Intent submitted by MARK V. & KAREN S. JULIEN.

The applicants propose to place sand on a Coastal Beach above the mean high water line as nourishment.

Work will occur on the Coastal Beach and within Land Subject to Coastal Storm Flowage, Flood Zone VE (El. 19 and 20).

The property is located at 30 Ocean Drive and is further identified as Lot #22 on Mattapoisett Assessors Map #15B. 5/3

TOWN OF MATTAPOISETT
CONSERVATION COMMISSION
NOTICE OF PUBLIC HEARING

The Mattapoisett Conservation Commission will hold a public hearing on Tuesday, May 15, 2018 at 6:30 pm in the Mattapoisett Town Hall on the Request for A Determination of Applicability submitted by MATTAPOISETT LAND TRUST, INC., P.O. Box 31, Mattapoisett, MA 02739. The proposed project is to maintain existing and clear new walking trail within a wetland area. Install bog boards in some particularly wet locations. The project is located at Old Hammond Quarry property, Mattapoisett Neck Road and Rt. 6 and is further identified as Lot 49.0 on Assessor Map 11.0 5/3

TOWN OF MARION
BOARD OF HEALTH
NOTICE OF PUBLIC HEARING

The Marion Board of Health will hold a public hearing on May 22, 2018 at 4:45 pm in the main conference room at the Marion Town House, 2 Spring Street, Marion, to discuss the adoption of a new Board of Health regulation governing the sanitary and safe operation of marijuana establishments and the sale of marijuana within the Town of Marion pursuant to the provisions of G.L. c.111, s.31.

Copies of the proposed Board of Health regulation are available for review at the offices of the Board of Health at the Marion Town House during normal business hours.
John B. Howard, MD, Chairman 5/3, 5/10, 5/17

TOWN OF MARION
CONSERVATION COMMISSION
NOTICE OF PUBLIC HEARING

The Marion Conservation Commission will hold a public hearing on Wednesday, May 9, 2018 at 7:00 pm at the Marion Town House, 2 Spring Street, on an Abbreviated Notice of Resource Area Delineation (ANRAD) (File No. SE041-1281) submitted on behalf of RUSSELL GUNSCHEL (the property is owned by Frank Deland) for the review and confirmation of the wetland resource area (BVW) boundaries at 498A Point Road.

The site is further identified as Lot 11D on Marion Assessors' Map 2. Plans are available at the Town House for review.
Cynthia Callow, Chairman 5/3

TOWN OF MARION
CONSERVATION COMMISSION
NOTICE OF PUBLIC HEARING

The Marion Conservation Commission will hold a public hearing on Wednesday, May 9, 2018 at 7:30 pm at the Marion Town House, 2 Spring Street, on a Request for Determination (File No. 41D-1678) submitted by FRED TREZISE to remove one white pine tree already "topped" and fallen and five other white pine trees threatening the dwelling at 22 River View Road.

The site is further identified as Lot 65 on Marion Assessors' Map 9. Plans are available at the Town House for review.
Cynthia Callow, Chairman 5/3

TOWN OF MARION
CONSERVATION COMMISSION
NOTICE OF PUBLIC HEARING

The Marion Conservation Commission will hold a public hearing on Wednesday, May 9, 2018 at 7:40 pm at the Marion Town House, 2 Spring Street, on a Request for Determination (File No. 41D-1680) submitted by KERRI QUINLAN-ZHOU to build a 24' x 24' round above-ground pool with a small new deck connecting to an existing deck at 309 County Rd.

The site is further identified as Lot 3D on Marion Assessors' Map 21. Plans are available at the Town House for review.
Cynthia Callow, Chairman 5/3

Mattapoisett on Friday, **May 4** at 8:00 pm.

Far away from the city lights, the 500-acre Mattapoisett River Reserve offers visitors a dark, expansive sky to view the stars. As you gaze through telescopes at the wonders of deep space, you'll look for planets, constellations and galaxies. Please dress warmly in multiple layers and bring a flashlight. Telescopes will be provided.

To RSVP for this free walk, visit http://www.savebuzzardsbay.org/events/stargazing-walk-at-the-bogs-may-04-2018/ or contact the Buzzards Bay Coalition at 508-999-6363 ext. 219.

This walk is part of Discover Buzzards Bay, a resource to find unique and exciting ways to explore the outdoors, get some exercise, and connect with nature. Use Discover Buzzards Bay to get outside and discover woods, wetlands and waterways from Fall River to Falmouth. To learn more, visit savebuzzardsbay.org/discover.

Sippican Elementary Fundraiser

Sippican Elementary School 6th Graders made a huge commitment to fundraise as much as they could to ensure every student could enjoy every activity this year. Students and parents alike worked tirelessly to decrease the total per student cost from over $300 to under $145! Over half the cost was raised between a car wash, a kid's night out, several restaurant fundraisers, local business donations, two dances, and a book fair all manned by students and their families! We cannot thank the community enough for their support as well as all of the parents who made sure every child would be able to attend all of the 6th grade events. Later this month, there will be the AMC trip in New Hampshire where the entire class will spend three days learning in their mountain classroom! June will bring a 7-mile bike trip to Scussett Beach and a 6th grade last day at Sippican School celebration. The students will sign yearbooks and say their good-byes to the school that many have called home since kindergarten. The 6th graders are still looking for food/beverage donations for that breakfast celebration. Anyone interesting in donating can reach the organization

Guardianships & Conservatorships

If your loved one can no longer make or communicate sound decisions, a guardianship or conservatorship may be needed. Let's sit down, discuss the options and give you and your loved one peace of mind.

LAW OFFICE OF
AMY S. MELLO, LLC
42 MAIN STREET, MATTAPOISETT
Corner of Route 6 and Main Street
Convenient appointments available

Trust & Estate Administration
Estate Planning • Guardianships • Conservatorships • Family Law
Divorce • Real Estate • Civil Litigation • MassHealth Long-Term Care
508.758.4888 www.amymellolaw.com amello@amymellolaw.com

the GLOSSARIE®
BLOW DRY BAR

Now Open

Offering blow dries, up-dos, facial waxing and spray tanning

Located in the Ropewalk
33 County Rd. Mattapoisett, MA

Open 10AM-7PM

$5 off if you mention this ad

CALL US AT 508 758 8196 TO BOOK
OR VISIT GLOSSARIEDRYBAR.COM

CONSIGNMENT STORES

Clothing Accessories & Shoes

Sales Racks (25¢ - $4)

THE LOGO SHOPS
Buy and Save More

774-992-3742
Consignment info on website www.thelogoshops.com
173 Wareham Rd., Unit C, Marion Rt. 6
(Next to Seahorse Fish Market)

THE SEAHORSE ATTIC
FURNITURE · DECOR · ANTIQUES
CONSIGNMENT

Watch for our Outside Sales on some weekends

Delivery Available

508-758-8110

Consignment info www.theseahorseattic.com
44 Marion Road, Rt. 6, Mattapoisett

10% OFF for Seniors - Both Stores

LEGAL NOTICES

TOWN OF MARION
CONSERVATION COMMISSION
NOTICE OF PUBLIC HEARING

The Marion Conservation Commission will hold a public hearing on Wednesday, May 9, 2018 at 7:40 pm at the Marion Town House, 2 Spring Street, on a Request for Determination (File No. 41D-1679) submitted by DAVID COOPER to build a 30' x 12' deck with a 14' x 10' extension attached to the back of the dwelling at 28 Parlowtown Road.

The site is further identified as Lot 15D on Marion Assessors' Map 26. Plans are available at the Town House for review.

Cynthia Callow, Chairman 5/3

TOWN OF MARION
CONSERVATION COMMISSION
NOTICE OF PUBLIC HEARING

The Marion Conservation Commission will hold a public hearing on Wednesday, May 9, 2018 at 8:00 pm at the Marion Town House, 2 Spring Street, on a Request for Determination (File No. 41D-1681) submitted by PETER SCALA to cut and grub an area approximately 8100 sq. ft. in size of overgrown vegetation and replace said vegetation with 2,100 sq. ft. of beach grass and 6,000 sq. ft. of lawn area. Erosion control will be installed prior to any earth removal.

The site is further identified as Lot 22 on Marion Assessors' Map 1. Plans are available at the Town House for review.

Cynthia Callow, Chairman 5/3

TOWN OF MATTAPOISETT
BOARD OF APPEALS
NOTICE OF PUBLIC HEARING

Notice is hereby given that the Mattapoisett Board of Appeals will hold a public hearing on the following application:

Application of: BWC PINE ISLAND BROOK, 137 Newbury Street, 4TH Floor, Boston, MA 02116, RE: 3 Tinkham Hill Road, Mattapoisett, MA 02739. The applicant is seeking to modify an existing Special Permit #1276 as provided by Section 7.2.2 of the Zoning By-Laws to allow construction of a second access driveway to access Phase 2 solar array. The hearing will be held at the Town Hall Conference Room on Thursday, May 17, 2018 at 6:00 pm. Case #1410

Complete applications and plans as filed are available for inspection in the Office of the Town Clerk during normal office hours.

Susan Akin, Chairperson
Mary Anne Brogan, Norman Lyonnais, Kenneth Pacheco, Colby Rottler 5/3, 5/10

TOWN OF MARION
ZONING BOARD OF APPEALS
NOTICE OF PUBLIC HEARING CASE #750

The Marion Zoning Board of Appeals will hold a public hearing at 7:30 pm on Thursday, May 24, 2018, in the Main Conference Room of the Marion Town House, on the application of CONSTANCE DOLAN for a variance from sections 230.6.1a, d and e of the zoning bylaws, to allow a 12' 3" set back on the right side of the property to accommodate the construction of a standard 12' x 24' one car garage.

The property, located at 9 Beach Street, is further identified on Assessors' Plan 17 as Lot 49.

Marc Leblanc, Chairman 5/3, 5/10

LEGAL NOTICES

TOWN OF MARION
BOARD OF SELECTMEN
INVITATION TO BID

The Town of Marion Board of Selectmen, acting through the Office of the Town Administrator and Chief Procurement Officer, invites sealed bids from public or private bidders for the SALE OF SURPLUS VEHICLES previously used by the Department of Public Works. Bid documents, including a list of the surplus items, may be obtained during normal business hours at the Selectmen's Office, Two Spring St., Marion, MA until 2:00 pm on Monday, May 21, 2018 at which time such bids will be publicly opened and read aloud. The items will be available for viewing at the Department of Public Works from 9:00 am to 12:00 noon on Wednesday, May 16, 2018. The Town of Marion reserves the right to reject any and all proposals if it is in the best interest of the Town to do so.

Paul F. Dawson, CPO
Town Administrator 5/3, 5/10

Place your classified ads
24 hours a day
7 days a week
on-line at
www.wanderer.com

CLASSIFIED ADVERTISEMENTS

Yard Sale 9-4 May 5&6
36 Crystal Spring Road, Mattapoisett
weather permitting

YOUR HANDYMAN
Clean ups, dump runs, demolition
tree removal, painting, plumming, electrical
Insured
774-762-0016

---

off the mark by Mark Parisi

CLASSIFIED ADVERTISEMENTS

Retired, quiet lady. Seeks 1-2 BR year round rental in Village. No pets, non smoker, long time resident. 508 789 5014

Shed for Sale. 15'4" x 10'10" wooden in good condition. Barn, dutch and regular doors. 3 windows. $1200. 508-542-3077

Planning a Wedding in 2018?

www.ernstzenphotography.com

SPRING & STORM CLEAN-UPS
Tree Removal and Lawn Maintenance
Call 774-454-5445. Rochester.

Spring Cleaners
Home * Office * Rentals
Spring cleaning all year round!
Call Samantha 508-245-9806

SPRING IS NEAR!!!
Atlantic Property Services is now scheduling Spring Cleanup, Spring Project and Opening Maintenance of your Seasonal Home Property.
Give us a call for a free quote.
Tree & Hedge Trimming, Painting & Powerwashing, Decking, Handyman Services, etc
Jeremy Lafferty 508-287-4338
Avail 24/7 Fully Licensed & Insured

Squeaky Clean Window Services
30 years experience. Let the professional do the work. Free estimates 508-994-9796
cell 508-542-7106

Storm/Yard Spring Clean-ups
Bob's Lawn Service
cell 774-263-4002 office 508-997-9259
Seasoned Firewood
1/2 cord $150 - full cord $275
Lawn Care - Landscaping - Pruning
Brush & Tree Removal/Dump Runs

Stump Grinding
Call C.J. 774-553-5532
cell 203-988-7985

Summer Rental
Adorable waterfront cottage on Sconticut Neck available for May, June, July occupancy. Fabulous views, sleeps 3, outside shower, fully furnished. No smoking in rental - sorry no pets.
Call Billy O'Neil 508-207-7757

WAYNE THERRIEN
COUNTRY MASON
Bricks, Stones, Concrete, Aluminum Rails & Chimney Sweeping, Bob Cat Service, Tree Removal. Lic & Ins 40 yrs experience
508-951-8382

What A Find!
Consignment Furniture
We are looking for furnishings to add to our inventory. Always in need of quality, clean furniture from a smoke and pet free home. Call us for details. 508-997-0166

---

at Sippican6@gmail.com. We want to thank every parent and every local business that has supported the Sippican Sixth Grade over the last eight months!

Mattapoisett Council on Aging

On April 4, 2018, the Mattapoisett Council on Aging Board of Directors conducted their Annual Meeting. At this meeting, the election of officers for 2018 took place. Elected for the coming year were Deb Dahill, Chairperson; Rachel McGourthy, Vice Chairperson; Ken Watts, Secretary; and Susan Roylance, Treasurer.

The Board also adopted the following Goals for 2018 based on the results of our 2017 Community Survey:
1. Presenting education programs on elder law, estate planning, retirement planning and long-term care planning.
2. Conducting an annual SHINE (Serving Health Information Needs of Elders) Presentation.
3. Working with other community agencies to identify homebound elders.
4. Promoting the COA mission and programs to the community at large.

In addition, the Board adjusted their Mission Statement to support its Goals and Objectives. The approved Mission Statement now reads:

"The mission of Mattapoisett Council on Aging is to support seniors and their families with advocacy, programs and activities, services, education and

"Ernestina in Diamonds"

DUFF GALLERY
Original Oil Paintings & Prints by Robert Duff
robertduff.com / 508.993.3200
24 Centre Street, the historic district New Bedford MA

Announcement

After 32 rewarding, fun filled years of operating our own gallery, we have decided that it is time to re-invent the way that we live our life of art.

In an effort to find more studio as well as personal time we will be closing our Centre St. gallery on June 9th.

"We are not leaving the Art World"

Our plan is to remain accessible to our customers.

Our contact information will remain the same.

The website and newsletters will keep you informed as we begin a new chapter.

Robert and Debra

We hope to see you in the next few weeks.

Enjoy discounts and incentives on select gallery inventory

Open Wednesday through Sunday 11 to 5

CLASSIFIED ADVERTISEMENTS

Papa's LawnCare seeks to hire a Landscape Laborer to join our crew and company. Hourly rate based on experience. Hard working, detail oriented individuals with excellent customer service skills encouraged to apply. Must have own transportation. Please contact our office at (508)802-2665 or send an email to papaslawn-care@hotmail.com

---

Perkins Quality Construction
General Contractor-Additions & Remodeling
Windows-Siding-Trim-Decks-Repairs
Fully Licensed & Insured - Call Andy
Mattapoisett MA 774-929-0008
Email: Andy@perkinsconstructionma.com

PORTRAITS
Book your date before they're gone.
www.springstreetphotography.com
Call 857-488-4425 Fairhaven

CLASSIFIED ADVERTISEMENTS

Professional House Cleaning
Good price - 10 yrs experience
Text or call 508-840-0484
marcia-cleaner@hotmail.com

Queen size bed in a bag, used once works great $25
Car cover for a van, never used & grommet kit $50
Eden Pure heater, usded once, all paper work,
works great - was $250 new, $125 firm
call 508-748-3099 8am - 7pm

Reading & Writing Tutor
Certified Reading Specialist
Orton-Gillingham trained
28 years of teaching experience
Call Terri Lerman (508) 982-2879
References available

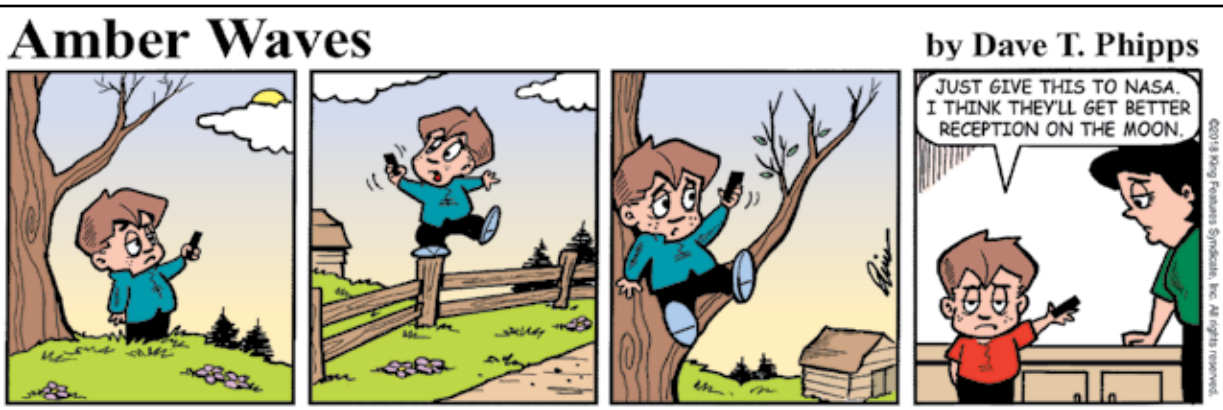

information, working in cooperation with other agencies and organizations, as appropriate."

Board positions have become available. There is no age requirement to be a Board Member. If you are interested in assisting our elder community and you would like to apply to be a Council on Aging Board Member, please contact Jackie Coucci at 508-758-4110.

Author Talk with Marie Fricker

Please join us at the Elizabeth Taber Library on Thursday evening, **May 10**, at 6:30 pm for an author talk with Marie Fricker. She will be discussing her book *All in My Head: How a Hypochondriac Beat Brain Cancer*. A book signing will follow.

Marie (Gallishaw) Fricker is a head writer for the 30-office Jack Conway Real Estate Company based in Norwell, Massachusetts. She has had freelance articles published in *Boston Magazine* and many other publications throughout New England. She was a longtime contributor to the *South Shore Senior News* writing a humorous column entitled "Motherhood the Second Time Around."

In her previous position as a marketing director for Jack Conway & Co., she won five international communications awards for a book and video she wrote entitled *The House that Jack Built*. Before joining Conway in 1993, she was a publicist for the State Department of Education.

Born and raised in Arlington, MA, Marie earned

CLASSIFIED ADVERTISEMENTS

Mattapoisett Waterfront Home
FOR SALE BY OWNER
Williamsburg style home on cul-de-sac w/private sandy beach on Buzzards Bay. 4 bdrms, 4 ba, finished bsmt, 3 fireplaces. Prof. landscaped, irrigation. **View website**
Mattapoisett Beachfront home.com
$2,790,000.
Available immediately.
Call Jim @ 508 287-2550

MATTAPOISETT
2nd flr, modern 1 bdrm, sunny, carpet, off street parking. Overlooking golf course w/covered porch. No dogs, non smoking. Lse, 1st and security. Available June 1. $1,100.00/mon.
508 287-2550

MELINDA EATON
DRAPERY WORKROOM
custom home and marine interiors
blinds, shades, drapes, shutters, cushions & more
508-758-9404 or email melindaeatondrapery@gmail.com
www.eatondrapery.com

Mendoza Masonry
All Types of Masonry
Brick, Stone, Block, Cement, Walls
Walkways, Chimneys, Chimney Sweep
Free Estimates - Fully Insured
508-441-9849 Nixon Mendoza

MICHELLE GORDON PIANO STUDIO
Creative - Fun - Challenging - Inspiring
Experienced, qualified teacher
Facebook.com/MGordonPianoStudio
508-758-3158

MIKE'S APPLIANCE - Sales and Service - Experienced with all brands. Also available evenings, weekends and holidays.
Call Mike Healy at (508) 748-2557

Moby Dick Marina, 2 River Ave, Fairhaven: slips available, $87 per ft.
Includes water, electricity, wifi, showers, bathrooms, vending machine, picnic area with gas grill, secure gate system with security cameras.
www.mobydickmarina.com

Mowing - Bagging - Clean Ups - Dump Trips
Mulch, Heavy Brush Cutting, Chain Saw, Trees cut - Jonathan 508-758-3347
Cell 508-287-4824

CLASSIFIED ADVERTISEMENTS

Need someone to look after your dog?
I've been a trusted dog walker for over 6 years.
I'm available for anything from walks to overnite care. Call 774-992-9223.
Can provide references upon request.

Need someone to mow your lawn?
I can provide my own gas and equipment.
Price varies depending on lawn size.
Call 774-992-9223

"Need spring clean up"
mulching or lawn services?
Call Jacob Fluegel 508-274-5013

Now Hiring
Part time housekeeper - good pay.
Located in Mattapoisett 508-332-6018

Outboard Technician
A&J Boat Corp. is seeking an experienced ourboard technician with a minimum of 3 years experience (Yamaha certified preferred). This is a full time, year-round opportunity with full benefits (health ins., 401K, profit sharing). The individual should have the ability to properly diagnose and repair basic marine systems. The individual must be highly motivated, possess outstanding communication skills and strive for excellence. Yamaha factory schooling is available if all requirements are met. Pay is base on experience and certifications. Please email your resume or contact Shawn at shawn.patten@ajboatcorp.com

---

Paul's Paint
Interior and exterior painting, power washing and small carpentry jobs/repairs. Honest and reliable with 10 years experience.
Call Paul at 508-961-7350

Pacheco's Landscaping
Weekly Cutting, Aerating, Dethatching, Lawns Rolled, Bobcat Service, Cleanups 508-717-5126

Papa's LawnCare seeks to hire a Landscape **Foreman**
to join our crew and company.
Hourly rate based on experience.
Hard working, detail oriented individuals with excellent customer service & leadership skills encouraged to apply. Please contact our office at (508)802-2665 or send an email/resume to papaslawncare@hotmail.com

---

HAPPY BIRTHDAY!

Don't forget to wish these people a Happy Birthday!

Marianela Belmonte	May 3
Rylee Mae Cusick	May 3
Alexy D. Perkins	May 4
Amyah C. Perkins	May 4
Emma Keeler	May 4
Caleb Thomas Bousquet	May 5
Charles M. Stinehart	May 5
Emily Wilson	May 5
Mindy Fagundes	May 5
Therese Ledoux	May 5
Gracie Gibbons	May 6
Megan Hartford	May 6
Mia Jade Quinlan	May 6
Laura Morse	May 7
Taylor Mathieu	May 7
Daniel LeFavor	May 8
Diana Dunn	May 8
Julie Dakin	May 8
Owen Murray	May 8
Teagan Shay	May 8
Elaine O'Shaughnessy	May 9

If you would like The Wanderer to announce a birthday for yourself, a friend or family member, please submit your information online to us at www.wanderer.com. To submit information by regular mail, please send the person's name (month and day) along with your name and phone number so we can confirm the information to Birthdays, c/o The Wanderer, P.O. Box 102, Mattapoisett, MA 02739. You may submit birthday announcements anytime during the year and they will be published/posted during the appropriate week.

a bachelor's degree in English from UMass Boston, and a master's degree in journalism from Boston University. She lives in Scituate with her husband Al. They have two grown children – Allison, a teacher in the Dedham Public Schools, and Jason, a Rockland Firefighter – and five grandchildren, Benjamin, William, Christian, Olivia and Sam.

History Matters: Archaeology of Cyprus and the Middle East

The public is welcome to a lecture by Dr. Stuart Swiny entitled "History Matters: Investigations in Cyprus and the Middle East" at the Mattapoisett Free Public Library on Sunday, **May 6** at 2:00 pm. This program is offered as part of The Purrington Lecture Series by the Mattapoisett Library Trust.

Imagine the often irreparable damage suffered by ancient monuments and museums in war-torn countries ranging from Afghanistan to the island of Cyprus. Dr. Swiny will discuss the before and after beauty and condition of these treasures, the destruction of which results in the loss of ethnic identities for people in the affected areas.

With beautiful photographs, Dr. Swiny will also offer a description of the rich and varied, but little known, ancient cultures for which Cyprus, Aphrodite's birthplace, is renowned.

Dr. Swiny, Professor Emeritus from the University at Albany, New York, is currently the Director of the Sotira Archeaological Project. He has lectured widely in the United States and abroad, and has spent many years on site in Cyprus and in the Middle East.

A reception will follow the lecture. Please call the library at 508-758-4171 to make a reservation, but walk-ins are welcome. The library is located at 7 Barstow Street and is handicapped accessible. Additional parking is available at Shipyard Park, one block from the library at the wharf.

Sunday Stroll

Get outside and take a Sunday Stroll with the Buzzards Bay Coalition at New Boston Trail (325 New Boston Road, Fairhaven), on **May 6** at 10:00 am. During

A&A AUTO
Call Alex Sarkis
508-758-9500
508-992-9638
Cell: 508-509-2292
Quality Used Cars & Complete Auto Repair
OIL CHANGE • TRANSMISSION FLUSH • COOLANT FLUSH • TUNE-UPS
BRAKE • EXHAUST • A/C CHARGE • HEATING SYSTEMS • TIRE REPAIR
ELECTRICAL SYSTEMS • FREE PICK-UP & DROP-OFF • MA INSPECTION
196 Huttleston Avenue, Fairhaven, MA
www.aausedautos.com • aaautosales@live.com
Check out our website or stop by for great deals on great used cars!
Financing Available
Bad credit/ No credit
Anyone can get financing!

Couple's Choice Award Wedding Wire 2012-2017!
Artisan BAKE SHOP
cakes & confections
2017 PICK the knot best of weddings
We are Proud to Announce:
Find Our Cookies, Tea Cakes, and Bobka at Frank's!
FRANK'S
Butcher Shop & Specialty Deli
774-678-0453
Family owned & operated by:
Frank Tucker -
formerly of Lloyd's Market, 35+ yrs experience
Lu Ann Tucker -
local Boar's Head demo representative
260 Marion Rd, Wareham, MA in The Sullivan Plaza
265 Walnut Plain Road, Rochester, MA 02770
hours by appt. and by special order
www.artisanbakeshop.com Ph:508-763-4905

FORM
CUSTOM BUILDING & RENOVATIONS
Dirk Murphy | Will Huggins
508.951.5177
info@formcustombuilding.com
craftsmanship integrity experience licensed insured

CLASSIFIED ADVERTISEMENTS

Great Hill Marion - LLC
Help Wanted
Landscape & Maintenance
Summer Job Full-Time or Part-Time
Direct All Inquiries to greathilloffice@gmail.com

Guida's Cleaning
Portuguese Style, Home, Office & Boat Interiors
508-287-7947, 774-202-5510

GUTTER CLEAN
and **repair**
1-508-584-4232

Harbor Landscape
-Giving you back your summer-
Weekly lawn maintenance - Fertilization - Mulch - Irrigation - Brush clean up - Gutters - Spring clean up - Fire pits - Stump grinding - Gardens
Free Estimates. Call today! 508-577-7030
~we accept all major credit cards~

Help Wanted - FT/PT Office
Cranberry Self-Storage
Customer Focused, Dog Friendly,
Family Business. Call 508-291-1318 or
Drop off Resume 8 Tow Rd Wareham

Help Wanted: Local Landscape Construction Co. is looking for **Landscape Laborer.** Experience helpful, but not necessary. Driver's license a must.
Call 508-763-8525

Help Wanted: Part-time server and sandwich maker. Experience helpful. Apply in person Ansel S Gurney House, 403 County Rd, Marion

---

HOME AND YARD CLEANUPS
General Home Maintenance
Landscaping & Mowing
Brush & Tree Removal
Reasonable, Reliable with References
(ins) 508-971-8248

House cleaning. Weekly, Bi-weekly, Monthly, as needed. Move in/ Move out, Clean top to bottom and everything inbetween. Carol (508)772-2316

JD's small engine repair
774-417-1398
pick up and delivery

CLASSIFIED ADVERTISEMENTS

JD
Storm tree removal/brush removal/dump runs
774-634-8186

Junk Camper Removal
Any size any type Camper/RV/Office Trailer
Reasonable Rates, Fast Service
774-309-5524

Kent McCormack Photography
Weddings and Creative Portraits
e-mail:Kent McCormack@gmail.com
web:Kent McCormack Photography.com
phone:508-758-8290

KW Powerwashing & Painting
Book all your vinyl siding cleaning now
508-997-2892

LAWNS, LAWNS, LAWNS!!!
Mowed
Call 774-454-5445

Licensed Launch Operators needed for the 2018 Season Must have USCG Launch Tender or above and TWIC card. contact Rusty Peirce at 508-748-0540 for interview

---

Local Virtual Assistant
Do you need help creating a Powerpoint presentation? Setting up an Excel Spreadsheet? Labels? A large mailing? Updating your website? I can help with these and more. email: SouthCoastOffice-Help@gmail.com

---

MAKE YOUR DOG A BETTER PET
at Plymouth County Canine Club's next 8 week beginner session starting Friday, June 1, 2018 at 7PM with Trainer Ed Dupont at Rochester Grange. Classes are limited, so call for information and to reserve space. 508-763-8471. This course will prepare you for Canine Good Citizen (CGC) and Therapy Dog (TDI) titles.
Drop-in advance classes at 8PM

"Mary Lou's Dog Care" provides thoughtful, solicitous tending of your dogs. 24-hr vacation dog sitting available days, wkends, weekly.
Mary Lou Hanlon tel: 774-271-4190
Red Cross Pet 1st Aid Cert., Insured & Bonded
Reiki & Biomat for Pets
(Dogs are my joy!)

The Wanderer Subscription Form

First Class Mail
☐ One Year $74
☐ 6 Months $38

Name _____

Address _____

City _____

State _____ Zip _____

Starting Date:
☐ Immediately ☐ Renewal

Return completed form & payment to:
The Wanderer
P.O. Box 102
55 County Road
Mattapoisett, MA 02739

Order on line at:
www.wanderer.com

"We've been forced to downsize our _ _ _ _ _ _ unit."

SCRAMBLERS

Unscramble the letters within each rectangle to form four ordinary words. Then rearrange the boxed letters to form the mystery word, which will complete the gag!

Swoop
GULPEN

Taunt
LESASH

Rebuke
CLODS

Consume
SIGNET

TODAY'S WORD

Weekly SUDOKU

by Linda Thistle

	3	4		8			6	
		1	7			9		
6					3			7
		9			5	4		
	6		1				2	
4				6				1
		8			2	7		
5			8					2
	7			9			3	

Place a number in the empty boxes in such a way that each row across, each column down and each small 9-box square contains all of the numbers from one to nine.

DIFFICULTY THIS WEEK: ◆◆◆

◆ Moderate ◆◆ Challenging
◆◆◆ HOO BOY!

© 2018 King Features Synd., Inc.

this leisurely one-hour walk through the woods, you'll get some fresh air and exercise while learning how to maintain a healthy, active lifestyle.

New Boston Trail is the Coalition's newest public trail. As part of the expanding Mattapoisett River Reserve, this trail links with existing trails at The Bogs, Tripps Mill, and Tinkhamtown Woodlands in Mattapoisett to create a network of over 5 miles of trails where people can discover their local environment.

To RSVP for this walk, visit http://www.savebuzzardsbay.org/events/sunday-stroll-new-boston-trail-may-06-2018/ or contact the Buzzards Bay Coalition at 508-999-6363 ext. 219.

This walk is part of Discover Buzzards Bay, a resource to find unique and exciting ways to explore the outdoors, get some exercise, and connect with nature. Use Discover Buzzards Bay to get outside and discover woods, wetlands and waterways from Fall River to Falmouth. To learn more, visit savebuzzardsbay.org/discover.

RHS to Feature Hartley Sawmill History

The **May 18** meeting of the Rochester Historical Society will feature Henry Hartley presenting the history of the Hartley Saw Mill through pictures and personal recollections at the East Rochester Church/Museum, 355 County Road at 7:00 pm. This interesting look into the life of one of our Rochester businesses is in keeping with our focus this year on "Rochester Businesses Past and Present." Everyone is welcome. Refreshments will be served.

Mr. Chris Hair Design
2512 Cranberry Hwy, Rte 28, Wareham
located across from the Wareham Police Station
508-295-6048
Simply the Best! **VOTED BEST HAIRCUT** 2005 - 2016
Women's Wash, Cut & Blow Dry $26
Men's Wash & Cut $15
All Hair Products Sold Just Above Cost!

Marion's Memorial Day Remembrances and Parade

The 2018 Memorial Day Remembrances and Parade will take place on Monday, **May 28** starting at 9:00 am in front of the Music Hall at 164 Front Street. In the event of rain, the event will be relocated to the Multipurpose Room of Sippican Elementary School.

The 2018 parade and remembrances will follow a new route, stepping off from the Music Hall northbound

michael william
ASSOCIATES
landscape design and build
Outstanding service and results from a team of experienced landscapers
Winner of:
BEST OF
Mattapoisett
www.michael-william.com
At Michael William Associates, our commitment to creativity and craftsmanship is unparalleled. Experience is reflected in everything we do, from free on-site consultations, to the creative design of your dream outdoor space, to the execution of each detail.
For free consultation, please call 508.758.2232
Follow us on Facebook
landscape design/build landscape lighting masonry irrigation

CLASSIFIED ADVERTISEMENTS

Chicken Rental-2 hens and ALL Accessories
Order NOW for Spring/Summer 2018!
2 laying hens, coop and accessories!
Seasonal Rental call Pat at 774-309-0402; email rhentaflock@gmail.com/www.rhentaflock.com

---

CLEAN UPS AND DUMP RUNS, ODD JOBS, TREE AND YARD WORK AND MORE CALL OR TEXT STEVE @ 508-758-2608

Cleaning By Solange
Reliable, trustworthy professional with local references. My services include: daily, weekly, monthly, or one time cleaning. Call (774) 360-1975

Cottage Rental Wanted With Beach Rights
Willing to exchange lawn-cutting and/or paint/stain work for June-August
Tel. 774-992-9836
Must escape an abusive home environment

CRESCENT BEACH SUMMER RENTAL
3BR, 1BA, laundry & outdoor shower
Avail. 6/1 - 7/8 & 7/22 - 9/2
$1200/week +$200 sec.
Sandy @ DawsonRE (508)-789-0743

Don's Home Improvement interior/exterior carpentry, remodeling and snow plowing. Taking on some smaller jobs. Fully insured. 774-849-5394

DUMP RUNS and MORE Any cleanup, yards, houses, attics, apts, etc. Oil tank and boiler removal call Cliff 508-472-8539

EAST COAST COMPUTER SPECIALISTS
COMPLETE COMPUTER SERVICES
Michael 928-202-7178

Electrician Eric Cordeiro for good work&resonable prices,24hr service,big& small jobs, will call back same day.508 9954496

Fairhaven Center Apt for Rent. 1Bedroom
Beautiful, quiet neighborhood. Convenient parking. No smoking/pets. 508-993-5070

Fairhaven Coal Co.
* Premium Anthracite - Pea, Nut, Rice, or Stove
* Pick-up or Delivered * Bulk or Bag
Tony Lopes: 508-990-0011 * Cell: 508-965-6018
Answering Machine Pick-up After Fourth Ring
Now taking orders for immediate delivery

CLASSIFIED ADVERTISEMENTS

Fairhaven Summer Rental
August. Located on Little Bay - Sconticut Neck.
Steps to private Association "Sandy Beach".
2 bed, 1 bath - fully furnished, very clean and newly renovated. Sun porch w/water views.
Washer & dryer - private outside shower. $1400/wk. No smoking in rental - sorry no pets.
Contact Bob Duff 508-965-1534

Farm Fresh Eggs
$2.50/dozen
Please call Rosemary 508-717-9647

FINE FURNITURE RESTORATION
Free Estimates, Over 15 yrs Experience.
Veneering, Hand Rubbed Finishing.
Do your heirloom antiques need some TLC?
Call Michael 508-997-1079

First Congregational Church of Rochester is looking for a church secretary. This is a part time (30 hours) position and salary will depend on experience. Needs to be proficient in Microsoft Office, Publisher, and social media. Be able to work with minimal supervision, a multitasker, and understand the need for confidentiality.

For Sale: 1983 Oday Sailboat 34 ft
One owner; professionally maintained
Good condition; moored in Marion
$22,900 or B.O. 781-749-5067

For Sale: Ladies Bike
Barely used woman's Liv Flourish 7-speed bicycle, lime green w/matching helmet, removable basket, odometer/speedometer and pump, $325 for all or best offer. Call or text (508) 985-3615

For Sale: Two senior level bicycles in "like new" condition and ready for the rail trail - one woman's bike and one man's step thru bike - baskets, helmets, mirrors and cargo carrier included $600 for both - call 508-758-6741

GOT GOATS?
Can we rent them?
We need your GOATS for some goatscaping on our property in Mattapoisett. Call Jess at 508-542-9022

Interior Painting
Average size room, 2 coats on walls $250
Excellent Tri-town references!
508-728-4386

CLASSIFIED INFORMATION

Classified Policy: All Classified Advertisements must be prepaid and can be placed at our office or on line at www.wanderer.com.

Classified Deadline: Tuesday at 10:00 am for Thursday's paper.

Classified Rates:
Classified Advertisements are $5.00 for 3 lines or less per week. Each additional line is $1.00 per week. There are an average of six words per line.

Classified Guidelines:
*As a general rule, there are approximately six words per line in a standard Classified Ad.
*Blank lines cannot be used in Classified Advertisements.
*There is only upper case and lower case lettering.
*No graphics may be used in Classified Advertisements.
*Classified Ads cannot be placed on hold.
*Classified Ads cannot be taken over the phone.

Mailing Classified Ads: Ads can be mailed with payment to P.O. Box 102, Mattapoisett, MA 02739

Placing Classified Ads On-line: Ads can be placed on line at: www.wanderer.com

Dropping Off Classified Advertisements: Ads can be dropped by our office at 55 County Road in Mattapoisett, Monday, Thurs, Fri -9am to 3pm; Tuesday 9am to noon

Payment Policy: All sales final, we do not offer credits or refunds.

Legal Advertisements:
* Legal Ads are $1.00 per line, at a minimum of $20. per ad.

PEARLS BEFORE SWINE
by Stephan Pastis

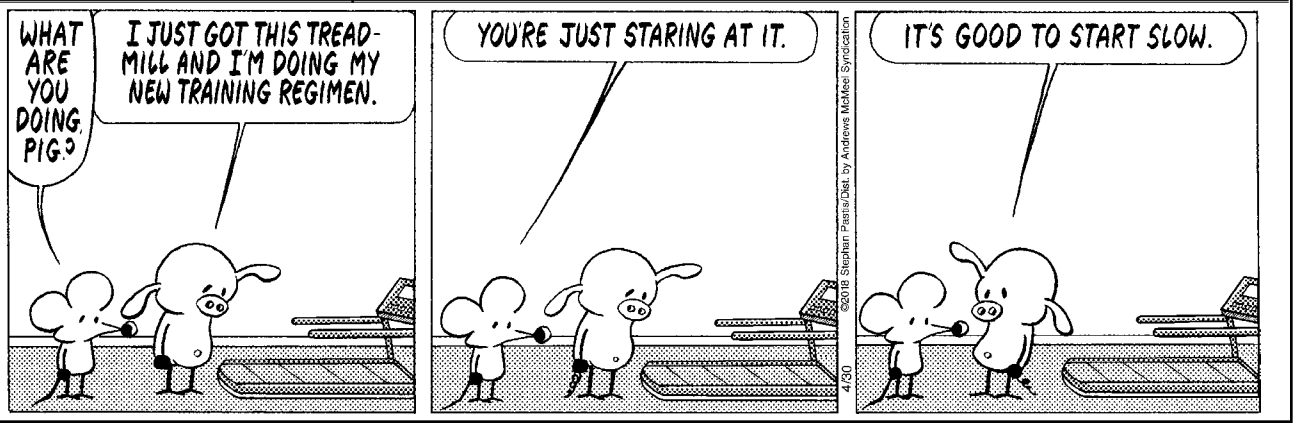

ADR
Lawn & Landscape
508.951.8795
Lawn Maintenance
Spring/Fall Cleanups
Patios/Walkways
Mulch Delivery
Lawn Installations
Stone Driveways
Bobcat Service
Fully Insured • Free Estimates
www.ADRLawnCare.com

Seconds Count! (508) 991-2229
Quality Resale for the Whole Family
Ready for Mother's Day?
Gift Certificates,
Brahmin, Ann Taylor Loft,
Coach, & Lots of Jewelry!
Mon-Sat 9am-4:30pm, Thurs til 7:00
270 Huttleston Ave. Lifestyles Plaza, Fairhaven

on Front Street, marching 0.6 miles up Front Street to the Veterans' Memorial at Old Landing. Upon arrival at the Veterans' Memorial, the town will pay tribute to our military's "honored dead" who "gave the last full measure of devotion."

The parade and remembrances will feature the Sippican School Marching Band led by director Hannah Moore, The Portuguese American Band, a military veterans' color guard and a police color guard. The master of ceremonies for the event will be Captain Andrew Bonney of the Massachusetts Air National Guard.

Mattapoisett Area Artists

The Mattapoisett Area Artists would like to invite you to watch a free movie called *Loving Vincent* on **May 16** at 5:30 pm in the meeting room at the Mattapoisett Free Public Library.

Loving Vincent reveals the life and controversial death of Vincent Gogh as told by his paintings and the characters that inhabit them. The intrigue unfolds through interviews with the characters closest to Vincent and through dynamic reconstruction of the events leading to his death. The film features 120 of van Gogh's greatest paintings. The plot, drawn from the 800 letters written by the painter himself, leads us to the significant people and events in the time prior to his unexpected death. Every shot is painted just as Vincent himself painted.

If you have any questions, please feel free to contact Dave Englund at denglund603@gmail.com or Becky McCann at ramcann@aol.com.

HAVE AN INSURANCE CLAIM?
Fire - Water - Wind Damage
Public Insurance Adjusters
We Represent You
The Home or Business Owner
To Obtain The Best Possible Settlement
Dennis Walsh, PA 508-965-9810
Stanley Russo, PA 508-990-6758
Derek Ashworth, PA 774-271-1391
Mattapoisett Office 508-758-4326

Appetizers: Bite-sized and Delicious

Expand your repertoire of appetizer recipes! Come to the Mattapoisett Free Public Library on Sunday, **May 20** from 2:00 - 3:00 pm and see a cooking demonstration by local chef and Johnson & Wales graduate Colby Rottler. Learn how to prepare seven delicious hot or cold appetizers – from meat to cheese to veggie/vegan. Have a sample taste of each and bring home the recipes!

Registration is preferred but not required. Please register by calling 508-758-4171, emailing rsmith@sailsinc.

BURR BROS. BOATS INC.
A TRUE FULL SERVICE BOAT YARD
309 FRONT ST MARION MA
508 748 0541 www.burrbros.com
INBOARD/OUTBOARD MECHANICS, ELECTRONICS, METAL WORK. RIGGING, FABRICATION, RESTORATION, PAINT, CARPENTRY. MOORING SERVICE, FUEL, SALES, BROKERAGE, METAL WORK, ICE, HEATED STORAGE, MODERN SHOPS, SKILLED TECHNICIANS, MARINE STORE
EXPERIENCE THE DIFFERENCE ON SITE TECHNICIANS MAKE
BURR BROS. BOATS
Everything for Boats
Since 1947
309 Front Street
Marion, MA 02738

CLASSIFIED ADVERTISEMENTS

18" mooring ball with 50' of 3/4" pennant line, double bridle & pickup buoy - $100 or B.O. Other miscellaneous gear - make an offer 508-758-4360

---

2 bedroom apartment
W/D hookups, dishwasher, no pets
$1250 near village 508-758-2621

All Types of Alterations
Men's - Ladies - Children
IT'S SEW EASY
Tailoring by Mario Luzza
265 Wareham Rd, Marion
(508) 748-6500

ATLANTIC PROPERTY SERVICES, LLC
Jeremy Lafferty 508 287 4338
Whole Home Repair, Seasonal & General Home Maintenance, Carpentry, Property Management, Landscaping, Painting, Powerwashing, Interior & Exterior Work, Kitchen & Bath, Cleanouts, Dump-runs, Moving and More
-NO JOB TOO SMALL-
Avail. 24/7 - Servicing All Your Property Needs
Free Estimates - Fully Licensed & Insured
Accepting All Major Credit Cards

AUTO RESTORATION All types, every day driver, antiques, muscle cars or special interest. From Model A's to Z/28. Full or partial repairs. Complete body work, fiberglass, frame, paint etc. Mild or wild Call for evaluation 508-763-2199 or 508-998-8725

A-Z HOME RENOVATION/REPAIRS/MISC
Carpentry-Tile-Cedar Siding-Paint-Mason-Floors-Decks-Repl. Windows/Doors-Drywall-Outdr Showers-All Fixes/Services/Ask No Job Too Sm. 29 yrs 508-758-4413 cell 508-951-8433

Baker/Prep person Needed
Fieldstone Farm Market is looking to add a new member to the team. Kitchen experience needed. We are a great new market in Marion looking forward to a fun, busy summer. Join Us! fieldstonefarmmarket@gmail.com

---

CLASSIFIED ADVERTISEMENTS

Art Lessons: Fox Run Studio offers Private Instruction in all mediums. Children and adults, coastal watercolors, commissions accepted. 508-758-9240

BAYSTATE WINDOW & DOOR, INC.
508-992-8847

Window & Door Sales and Installation, Residential & Commercial Entrance Doors, Storm Doors, Glass & Screen Repair, Same Day Insulated Glass Repair Available

Family Owned & Operated for More than 60 Years!

Beautiful views from this 3 bedroom waterfront home on Crescent Beach, Mattapoisett. Available 6/9-6/16, 8/18-9/1, 9/8-9/15. Call 617-212-7445

Boatdisposals.com
We can remove any type any make any size boat. No trailer, no problem. Excellent Rates. www.boatdisposals.com

---

-Brandon's Tree Service & Landscaping-
- Professional Tree Trimming and Removals -
- 50' Bucket Truck, 10+ Years Experience -
- Bobcat Service, Full Landscaping -
-Land Clearing, **Lawn Mowing, Power Washing**-
-Thorough Yard Cleanups, Mulching -
- Stone Walls, Patios - **FULLY INSURED** -
- **Firewood**, Snow Plowing Estimates -
-Work year round-
Call Jeff at 508-525-5148

Brazilian House Cleaning by Cinthia
Daily, weekly, monthly or time cleaning
Text or call 774.520.8094 home 508.992.3860

BURR BROTHERS BOATS - HELP WANTED
Hiring technicians for painting, waxing, detailing, cleaning, and general labor.
Inquire by phone (508)748-0541

Chair reseating
All types: cane - reed - rush
Pick up & delivery 508-789-4211

NEIGHBORS HELPING NEIGHBORS
For Mattapoisett
Volunteers Urgently Needed
508-758-4110
FISH

The *Wanderer*

The Wanderer *is an independently owned and published weekly newspaper that is distributed to the public free of charge throughout Mattapoisett, Marion, Rochester and the surrounding communities.*

Mailing Address:
P.O. Box 102
Mattapoisett, MA 02739
Office:
55 County Road (Route 6) Mattapoisett

Telephone: 508-758-9055

Web Page: www.wanderer.com
E-mail:
General/Advertising:
office@wanderer.com
News: news@wanderer.com

Deadlines:
(Display Ads) Friday at 3pm
(News) Monday at noon
(All Others) Tuesday at 10am
Office Hours:
Mon., Thur. & Fri. 9am-3pm
Tues. 9am - 12 noon

Staff:
Paul R. Lopes, Editor
Jean Perry, News Editor
Sharon Costello, Office Manager
Mary Redman, Advertising Sales
Denise Mello, Advertising Sales
Marilou Newell, Correspondent
Sarah Storer, Correspondent
Marcy Smith, Copy Editor
Glenn C. Silva, Photographer

© Wanderer Com, Inc.
All rights reserved, no part of this publication may be reproduced without permission.

ISSN 1559-1212

SHERMAN'S LAGOON
by J.P. Toomey

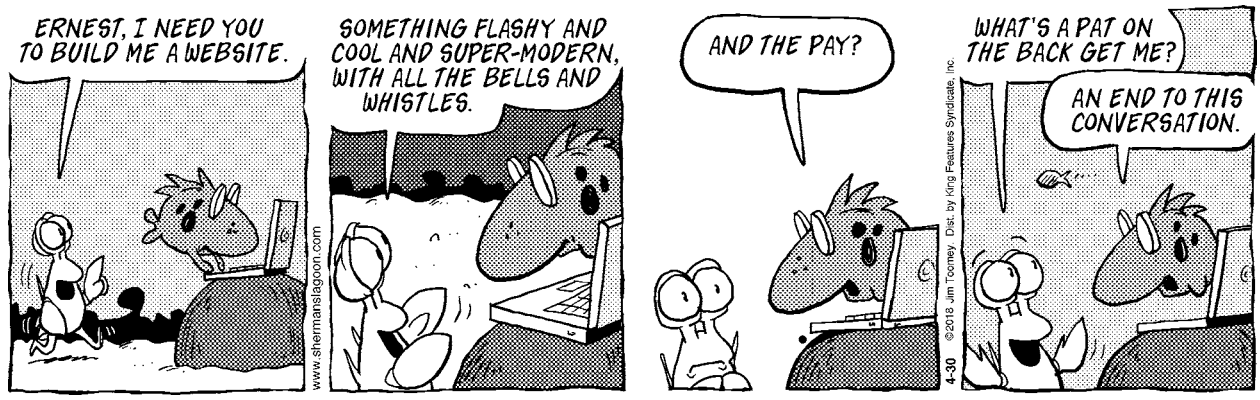

Don't Forget
***The Wanderer* is totally paid for by our advertisers. Please patronize these businesses and tell them you saw their ad in *The Wanderer*!**

org (provide the number of people attending & contact phone/email), or signing up in the library. The Library is located at 7 Barstow Street and is handicapped accessible.

South Coast Children's Chorus

The South Coast Children's Chorus finishes off their 2017-2018 concert season with a spring performance. The concert will take place on Sunday, **May 6** at St. Gabriel's Church in Marion at 4:00 pm.

Admission prices are $10 for general, $7 for students/seniors, and anyone 6 years and under are free. Admission can be paid at the door on the evening of the event.

The chorus will also be hosting a friends & family night on May 8 during the regular rehearsal time (5:30 - 7:00 pm) at the Unitarian Church in Fairhaven.

This program is specifically supported in part by a grant from the Marion Arts Council, a local agency which is supported by the Massachusetts Cultural Council, a state agency. The arts councils of Mattapoisett, Rochester, Fairhaven, Acushnet and New Bedford have also supported this program this season.

For more information contact: SCCCsings@gmail.com also, visit our website at www.singsouthcoast.org, or on Facebook at https://www.facebook.com/southcoastchildrenschorus.

Indoor Yard Sale at St. Anthony's

On Saturday, **May 5**, there will be an Indoor Yard Sale for the benefit of the Handicap Access Fund at St. Anthony of Padua Church. Lots of items will be available, from infant supplies to household goods, lots of gently used and interesting things. The sale is from 9:00 am to 3:00 pm, and will be in the church hall. Use the Nye Street entrance to the church hall. Hot dogs, chips and soda will also be offered for purchase. St. Anthony of Padua Church, 1359 Acushnet Avenue, New Bedford. Questions? Call the Rectory Office at 508-993-1691.

Real Estate Transactions

©2018 The Warren Group, reprinted with permission

Buyer(s)	Seller(s)	Address	City	Date	Price
Pratt LT	49 Bullivant Farm Road NT Saltonstall-Dubois, J	49 Bullivant Farm Rd	Marion	04/13/2018	548000
Decosta, Laura Decosta, Barbara	Wilmington Svgs Fund Soc	96 Converse Rd	Marion	04/13/2018	319000
Burmeister, Mark A Burmeister, Linda M	Tripp, Glenn R Tripp, Maria C	28 River View Ln	Marion	04/11/2018	555000
Nicholas Point RT Nichols, Susan E	Johnson, Robert B	46 West Ave	Marion	04/13/2018	800000
Garfield, Joanne L	Parsons Eunice N Est Parsons, Paul	8 Prospect Rd	Mattapoisett	04/13/2018	540000
Garfield, Joanne L	Parsons Eunice N Est Parsons, Paul	8-R Prospect Rd	Mattapoisett	04/13/2018	540000
Donovan, Ryan Donovan, Sarah	Maksy, Derek A	357 Neck Rd	Rochester	04/10/2018	465000
Bust, Yeshayah	Shaw-Mangham, Brenda	466 Rounseville Rd	Rochester	04/13/2018	140000

Visit us at ***www.wanderer.com*** to search past Real Estate Transactions with our searchable database

off the mark

by Mark Parisi

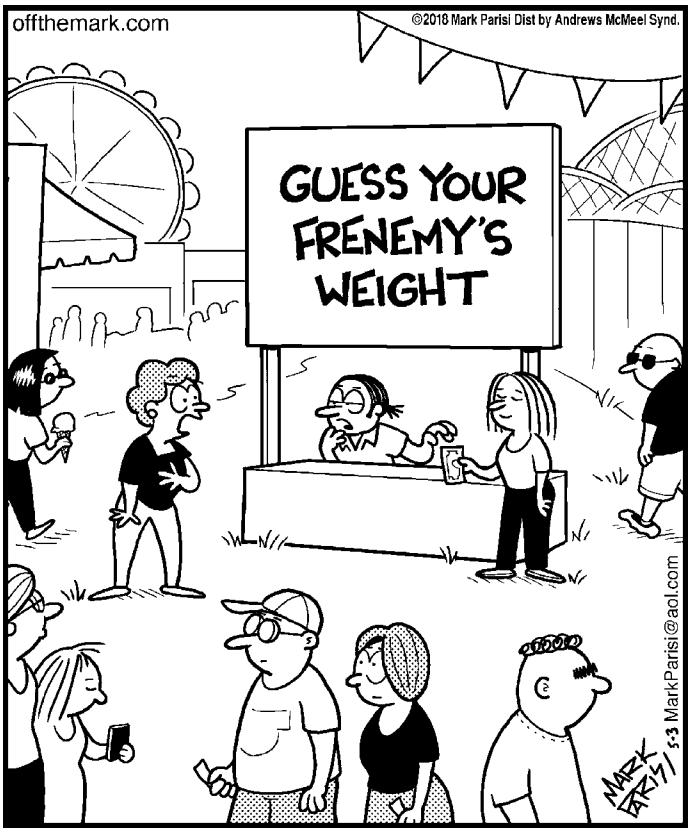

Local Tides

Day	Date	High a.m.	High p.m.	Low a.m.	Low p.m.
Thursday	May 3	11:13	11:30	4:31	4:23
Friday	May 4	11:57	. . .	5:09	5:04
Saturday	May 5	12:14	12:44	5:50	5:48
Sunday	May 6	12:59	1:30	6:38	6:40
Monday	May 7	1:45	2:17	7:37	7:45
Tuesday	May 8	2:31	3:04	8:48	9:04
Wednesday	May 9	3:21	3:56	9:49	10:17
Thursday	May 10	4:17	4:52	10:37	11:13
Friday	May 11	5:14	5:45	11:18	. . .
Saturday	May 12	6:08	6:33	12:00	12:01
Sunday	May 13	6:57	7:19	12:44	12:37
Monday	May 14	7:44	8:04	1:28	1:18
Tuesday	May 15	8:32	8:51	2:15	2:02
Wednesday	May 16	9:21	9:40	3:03	2:49
Thursday	May 17	10:11	10:31	3:51	3:37
Friday	May 18	11:05	11:26	4:39	4:26
Saturday	May 19	. . .	12:01	5:29	5:18
Sunday	May 20	12:24	1:00	6:28	6:16

Phases of the Moon		
	Last Quarter	May 7th
	New Moon	May 15th
	First Quarter	May 21st
	Full Moon	May 29th

I Found the Aardvark!

Each week, hidden somewhere in the pages of *The Wanderer* is a tiny drawing of an aardvark. The little guy you are looking for looks exactly like the one pictured above (but don't put down this page as your answer, there's another one hidden somewhere in this issue).

Once you find the aardvark you can submit your answer online and if you are right you will get Aardvark Points! You can then use these points to get cool Aardvark Prizes!

To enter visit: www.wanderer.com and Click on *I Found the Aardvark*

In the April 26, 2018 issue the Aardvark was on page 44!

PUZZLE ANSWERS

CROSSWORD SOLUTION

T	W	A		A	S	P	C	A		A	G	L	O	W		B	I	L	L	S
O	E	R		D	W	E	E	B		P	R	O	V	O		A	T	E	A	T
B	A	C	K	J	E	N	N	Y		E	A	G	E	R		B	E	T	S	Y
I	R	A	E		A	N	T	S	Y		H	A	R	K	M	A	M	M	A	L
T	I	N	I	E	R			S	U	D	A	N		M	A	R		E	L	I
S	T	A	R	T	B	A	R		C	U	M		M	E	R		M	I	L	S
				R	Y	L	A	N	C	E		B	O	N	Y	T	E	N	E	T
S	A	M	O	A		A	R	I	A		H	E	R		A	O	L			
P	I	C	K	D	O	W	E	L		B	A	L	S	A	M	S		T	E	A
E	R	N	I	E	S				A	I	S	L	E	S		S	P	O	T	S
A	M	E	N		T	A	M	E	S	J	A	I	L	E	R		E	M	U	S
R	E	I	G	N		S	A	M	S	O	N				A	B	R	A	D	E
S	N	L		C	H	A	T	E	A	U		R	E	X	T	I	T	T	E	R
			T	A	O		T	R	Y		T	U	N	E		G	H	O	S	T
M	O	B	B	A	R	L	E	Y		C	O	R	O	N	A	E				
A	C	E	S		N	O	R		P	A	N		W	A	R	Y	B	I	T	E
E	T	A		S	E	T		T	A	N	G	O			G	E	I	S	E	L
W	A	N	J	O	T	T	E	R	S		A	S	T	R	O		K	O	L	A
E	V	I	A	N		E	L	I	T	E		K	E	E	N	J	E	L	L	Y
S	I	E	N	A		R	I	L	E	S		A	R	E	N	A		D	E	N
T	A	S	E	R		Y	E	L	L	S		R	I	D	E	R		E	R	E

SCRAMBLERS

solution

1. Plunge; 2. Hassle; 3. Scold; 4. Ingest

Today's Word

CANINE

Sudoku Answer

7	3	4	9	8	1	2	6	5
8	5	1	7	2	6	9	4	3
6	9	2	4	5	3	8	1	7
1	2	9	3	7	5	4	8	6
3	6	7	1	4	8	5	2	9
4	8	5	2	6	9	3	7	1
9	1	8	6	3	2	7	5	4
5	4	3	8	1	7	6	9	2
2	7	6	5	9	4	1	3	8

off the mark

by Mark Parisi

PLUMB CORNER MARKET

Open Every Day from 7am to 9pm

565 Rounseville Road · Rochester, MA 02770 · 508.763.5333

SALE EFFECTIVE: Friday, May 4 – Thursday, May 10, 2018

Quality Meats, Deli & Prepared Foods

USDA Choice
Certified Angus Beef®
T-Bone Steak
$9.99 lb.

Bell & Evans
Fresh, Bone-In, Whole
Chicken Breasts ..... **$3.69 lb.**

Shurfine
Provolone Cheese ..... **$5.99 lb.**

Boar's Head
Bourbon Ridge, Uncured
Smoked Ham ..... **$8.99 lb.**

Boar's Head - Vermont
Cheddar Cheese ..... **$5.99 lb.**

Fresh, Antibiotic & Hormone Free
Pork Chops
$4.99 lb.

Wine Shop & Beer Cooler Specials

All Beer is Plus Deposit

750 ml
California Wines
All Varietals
Gnarly Head
$8.99

750 ml - California Wines, 12 Varietals (Excludes Prosecco)
Cupcake **$9.99**

750 ml - California Wines, Zinfandel
OZV **$12.99**

750 ml - Portuguese Wines, Reserva
Confidencial **$8.99**

750 ml - Portuguese Wines, Assorted Varietals
Ruelas **$8.99**

1.5 Liter - California Wines, Assorted Varietals
Woodbridge **$12.99**

12 oz. Cans, Selected
Coors Light
18 Pack
$15.99

12 oz. Bottles Selected
Blue Moon
12 Pack
$13.99

We have over 75 varieties (and more coming) **of wines that are only 3/$15** or $5.99 ea.
Mix & Match wines from California, France, Italy, Argentina, Chile and Australia.

Come in & check out the selections!

Superior Quality Produce

Whole, Seedless
Watermelon ..... **$4.99 ea.**

1 lb. Pkg. California
Strawberries **$2.99**

Pint, New Crop, Georgia
Blueberries **$2.99**

Florida
Bi-Color Corn ..... **5/$2.49**

New Crop, Georgia
Vidalia Onions ..... **99¢ lb.**

ORGANIC! Pero Family Farms
8 oz. Pkg.
Broccoli Florets **$3.99**

SEE OTHER SIDE FOR ADDITIONAL GREAT SAVINGS THIS WEEK!

PLUMB CORNER MARKET

We now have HOT PIZZA!
7" personal size hot & ready only
$4.99
12" cooked to order, but please call ahead.
$7.99-$9.99

565 Rounseville Rd.
Rochester, MA 02770
Phone: 508.763.5333

It's Easy to Shop at Plumb Corner Market!
Plenty of Parking · Friendly Service · Weekly Specials

Be sure to check out our selection of Prepared Foods to make mealtimes easy and delicious!

Open Every Day from 7am to 9pm

SALE EFFECTIVE: Friday, May 4 – Thursday, May 10, 2018

Blockbuster Savings!

Mother's Day
Sunday, May 13th

USDA Choice
Certified Angus Beef®
85% Lean/15% Fat
Ground Chuck
$4.99 lb.

Plumb Corner
In-Store Roasted
Roast Beef
$8.99 lb.

4-6 oz. Selected
Yoplait Yogurt
50¢

48 oz. Selected
Friendly's Ice Cream
$2.99

12 oz. Bottles or Cans
Selected
Amstel Light 12 Pack
$14.99 Plus Dep.

750 ml
California Wines
Chardonnay
Bread & Butter
$12.99

Grocery, Dairy, Frozen & Bakery

12-12.9 oz. Selected
General Mills Cheerios Cereal ..... **2/$5**

9 oz. Selected
Ken's Steak House Salad Dressing..... **5/$5**

28-29 oz. Selected
Hunt's Tomatoes ..... **2/$4**

Half Liter Bottles
35 Pack
Crystal Geyser Spring Water..... **$3.99**

23.75-24 oz. Selected
Prego Pasta Sauce ..... **2/$4**

8.4-12.5 oz. Fajita or Selected
Old El Paso Taco Dinner Kits. **2/$5**

1 Liter Selected
Poland Spring Sparkling Water..... Plus Dep. **89¢**

7-8 oz. Selected
Kettle Cooked
Lay's Potato Chips ..... **2/$5**

Fresh Store Baked 16 oz. Loaf
Parisian Bread..... **$1.99**

26 oz.
Boston Creme Pie..... **$6.99**

SEE OTHER SIDE FOR ADDITIONAL GREAT SAVINGS THIS WEEK!